

SIRUBA PARTS LIST	Series	Parts Group	Subclass / Remark	Page
	C007K/C007KD	CMR-K		1/1
	C007KP/C858K			Date
	S007K/S007KD			2018/8/29

A

B

C

D

E

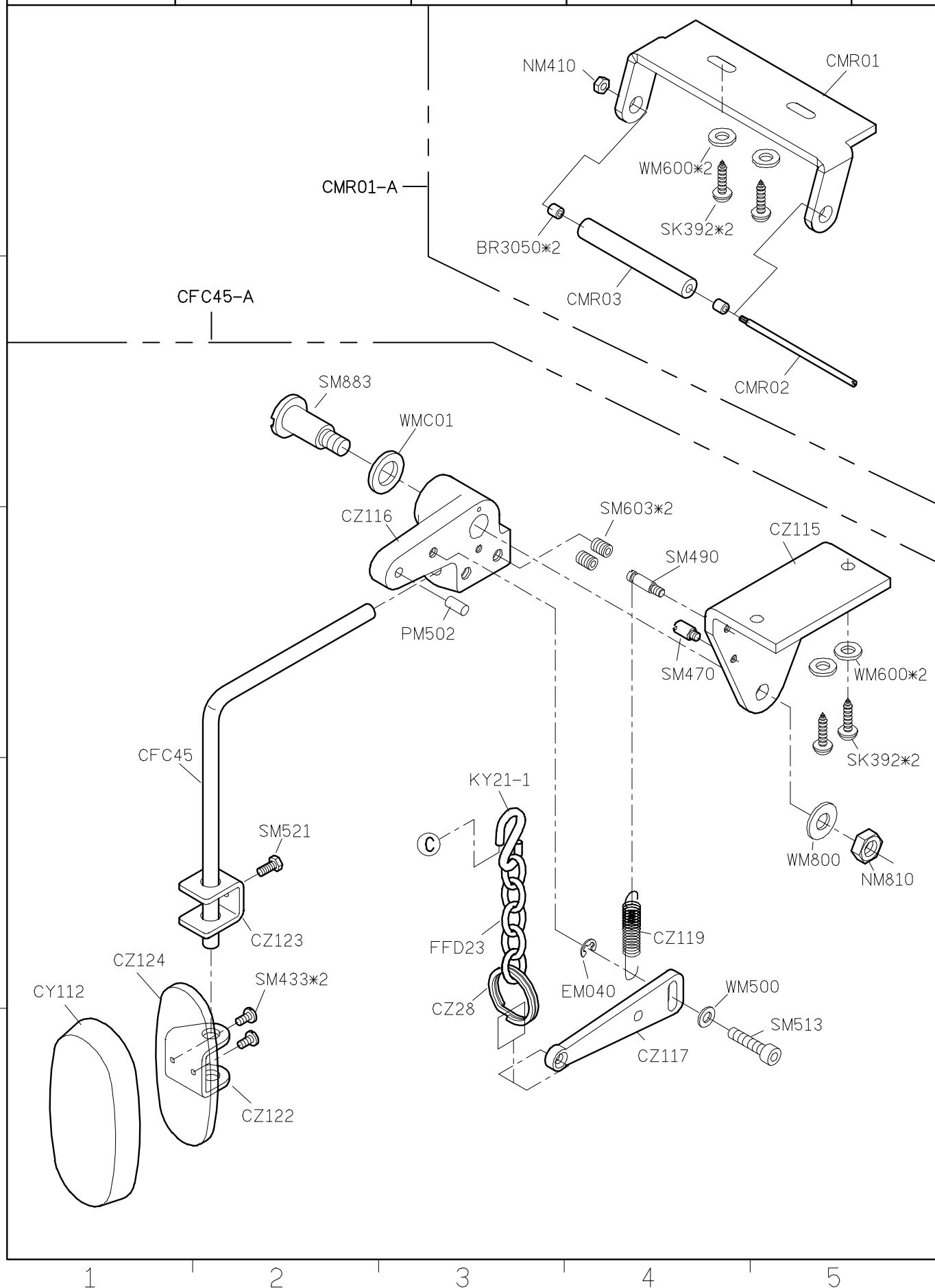

1

2

3

4

5

<div>SIRUBA</div> <div>PARTS LIST</div>	Series	Parts Group	Subclass / Remark	Page
	S007K/S007KD	CX-S	Ⓒ: Use for SCR/CX-S	1/1
				Date
				2023/01/25

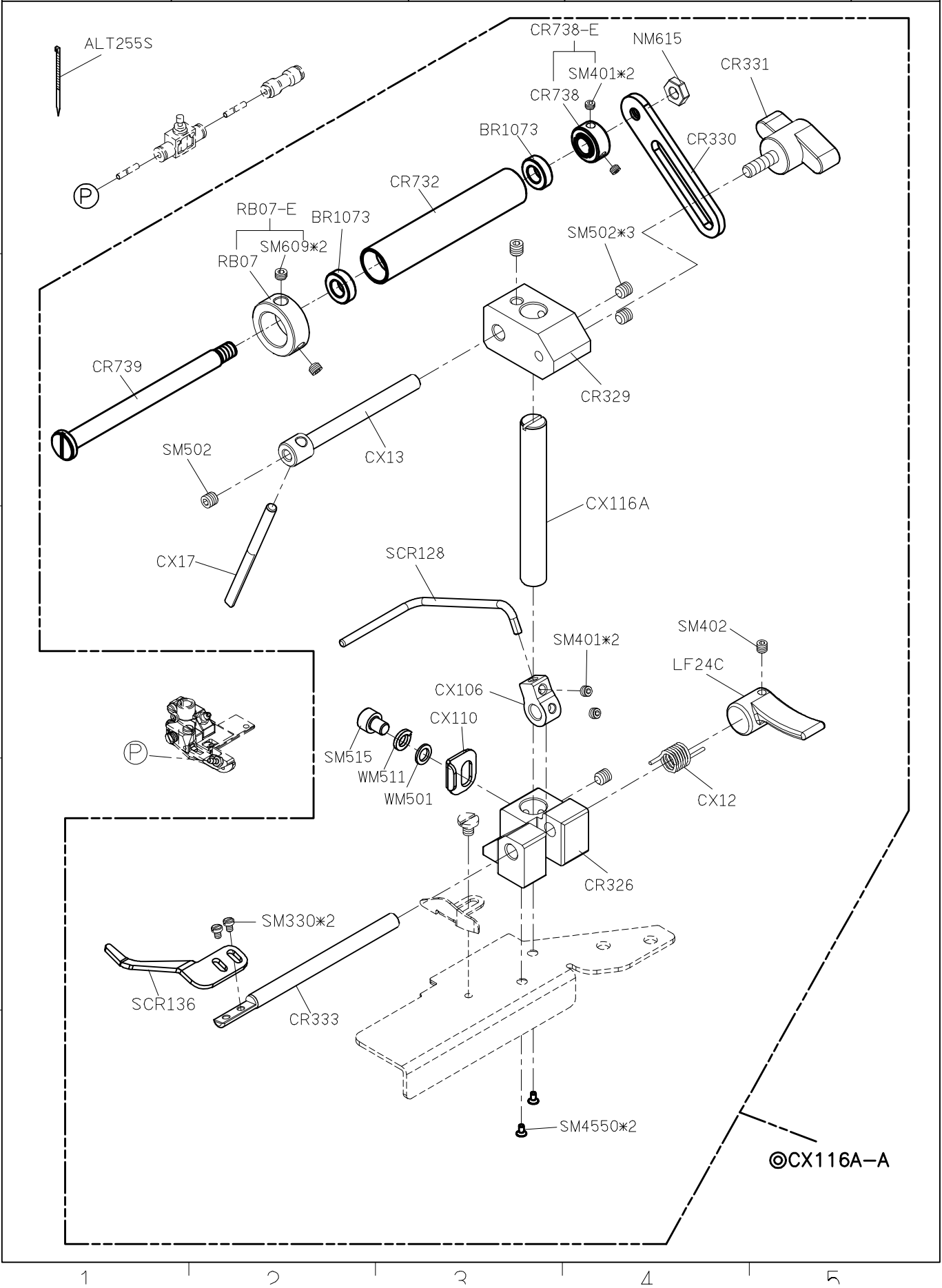

SIRUBA PARTS LIST	Series	Parts Group	Subclass / Remark	Page
	S007KD	FFT	With Direct-Drive Motor #Use for FFT(W13X/U13X)	1/7
				Date
				2025/3/25

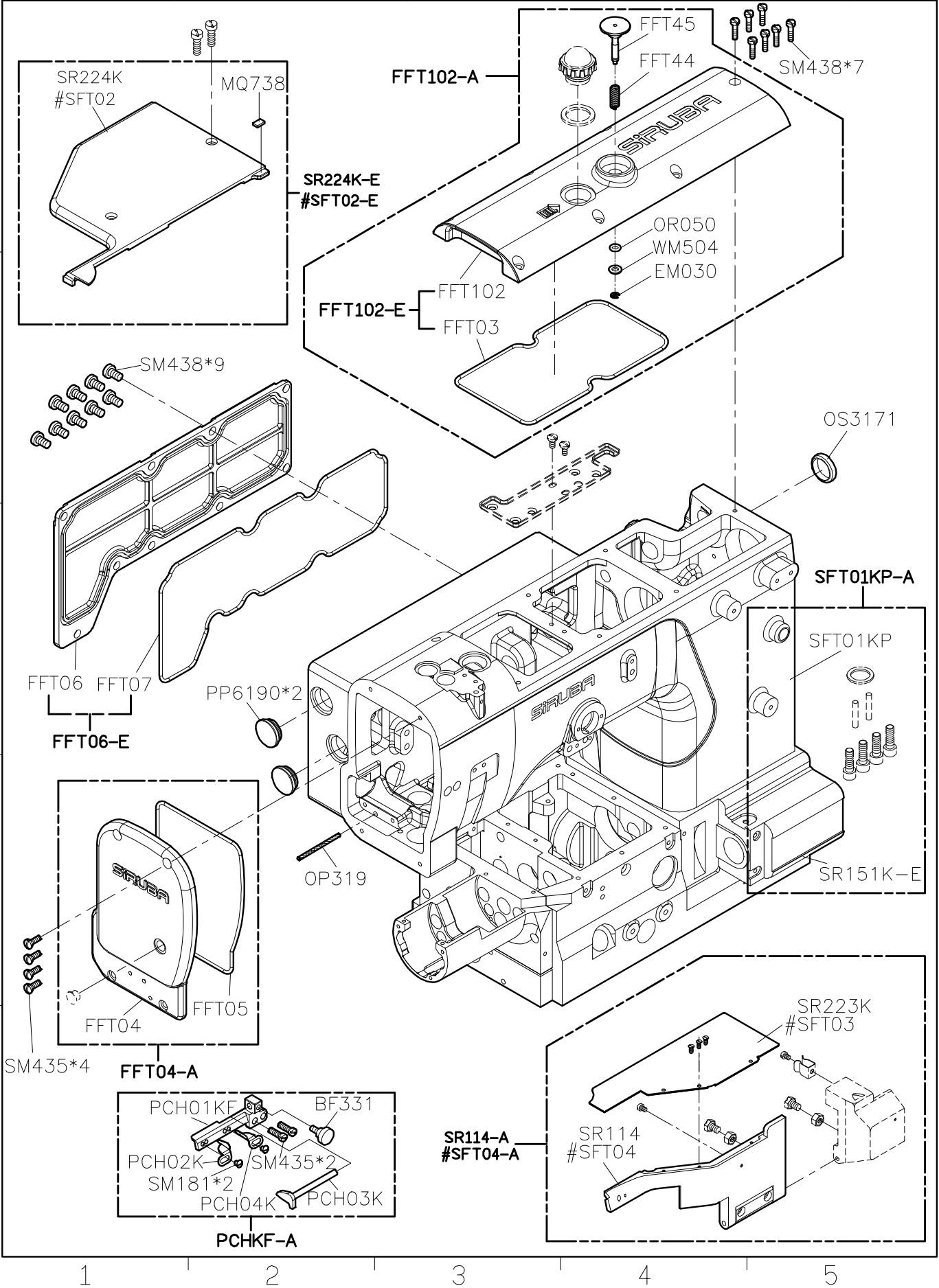

SIRUBA	Series	Parts Group	Subclass / Remark	Page
PARTS LIST	S007KD	FFT	With Direct-Drive Motor	2/7
				Date
				2024/6/28

This diagram illustrates the exploded view of the S007KD FFT assembly, showing the relationship between various components. The parts are organized into five main sections, numbered 1 through 5 at the bottom. Section 1 includes the main body (FFT23-A) and its associated components like FFT13-E, KS12-E, SK216*2, KS12, MG58, FFT16, OP221, FFT12-E, FFT61*2, OP206, FFT12, BR1050, FFT23-E, FFT26, SM402, FFT24, and FFT22. Section 2 includes the motor assembly (FFT11-E) and its components like SM502, FFT11, SM603*2, FFT14, and FFT10-C. Section 3 includes the main body (FFT23-A) and its associated components like FFT13-E, KS12-E, SK216*2, KS12, MG58, FFT16, OP221, FFT12-E, FFT61*2, OP206, FFT12, BR1050, FFT23-E, FFT26, SM402, FFT24, and FFT22. Section 4 includes the main body (FFT23-A) and its associated components like FFT13-E, KS12-E, SK216*2, KS12, MG58, FFT16, OP221, FFT12-E, FFT61*2, OP206, FFT12, BR1050, FFT23-E, FFT26, SM402, FFT24, and FFT22. Section 5 includes the main body (FFT23-A) and its associated components like FFT13-E, KS12-E, SK216*2, KS12, MG58, FFT16, OP221, FFT12-E, FFT61*2, OP206, FFT12, BR1050, FFT23-E, FFT26, SM402, FFT24, and FFT22.

1

2

3

4

5

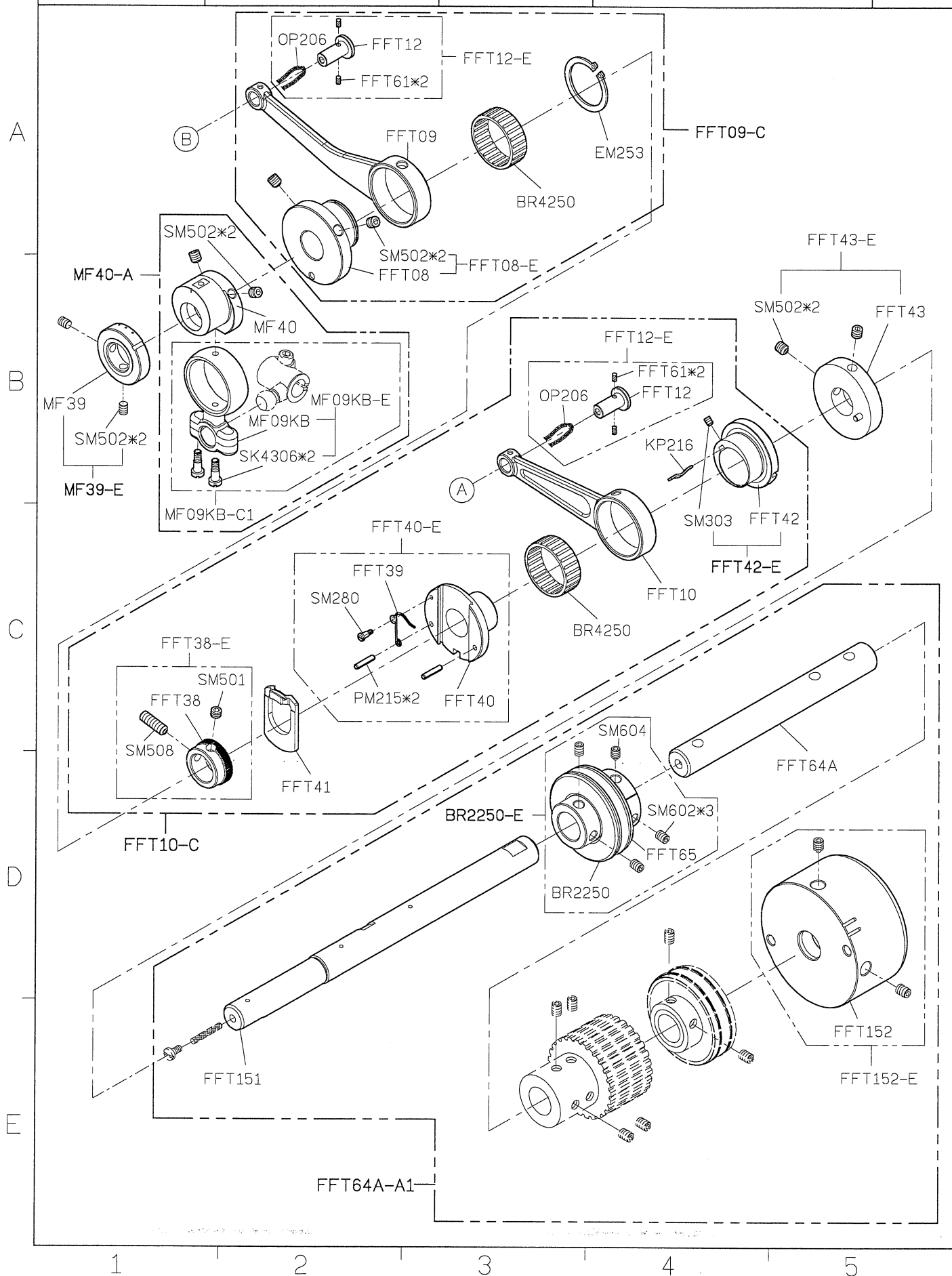

SIRUBA PARTS LIST	Series	Parts Group	Subclass / Remark	Page
	S007KD	FFT	With Direct-Drive Motor	4/7
				Date
				2018/7/27

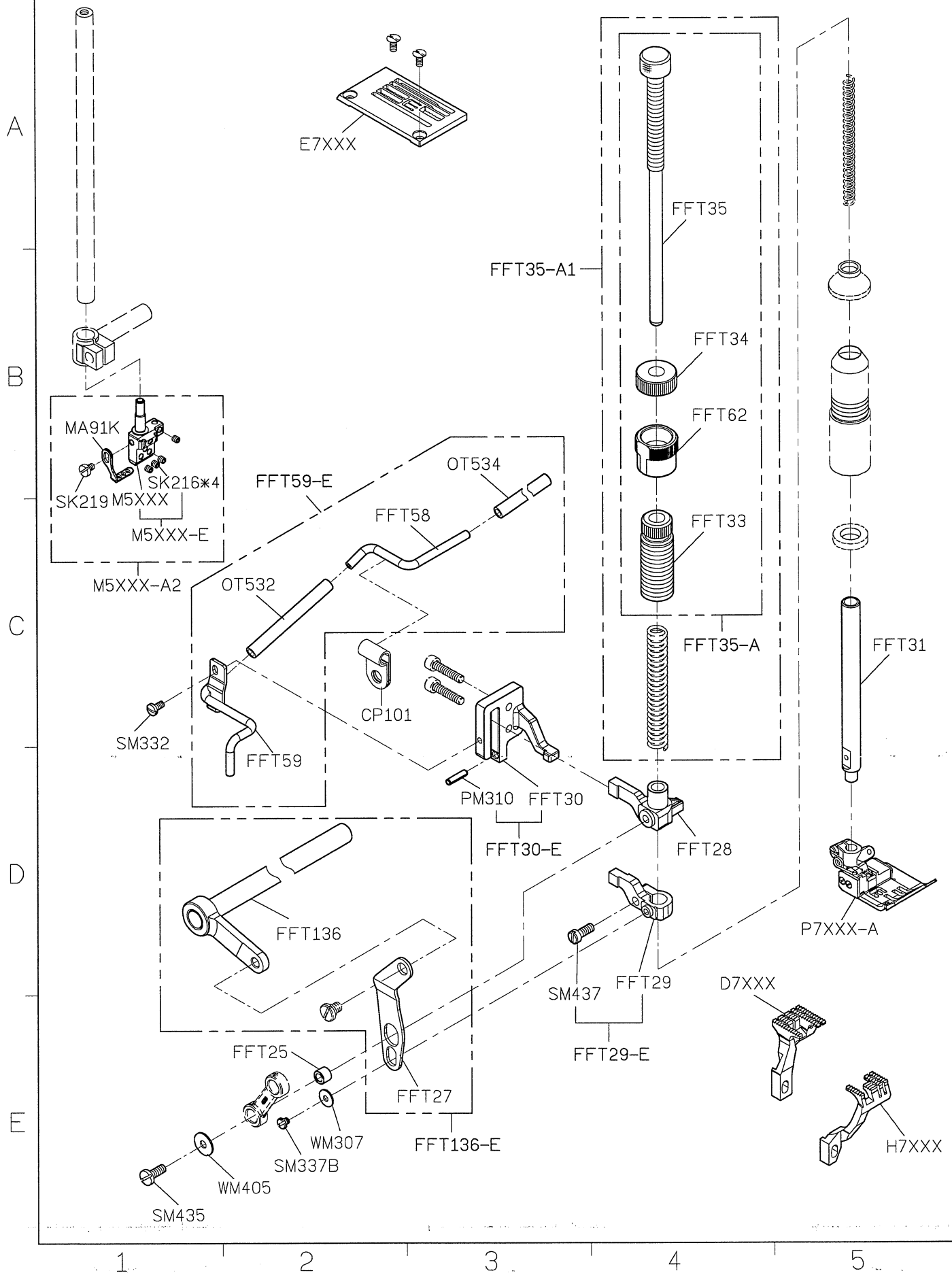

SIRUBA PARTS LIST	Series	Parts Group	Subclass / Remark	Page
	S007KD	FFT	With Direct-Drive Motor	5/7
				Date
				2024/6/28

ML09

ML07

ML11J

ML12

ML74

ML75

SM4104*2

SM4103*2

ML02

SM401*2

ML04K

ML05J

ML06J

ML07J

CFT05

ML06J

ML07J

ML08J

SM6104

FFT37

FFT37-A1

OT627

CFT05-A3

ALT087S

OT532

SG103

SK304

SG105*2

OT620

KT24*2

OT620-A

ML16

NA03

CFT05-A4

JA211

SG103

JA201*3

OT534

OT532

ML44

SG103

SG103

1

2

3

4

5

1

2

3

4

5

SIRUBA PARTS LIST	Series	Parts Group	Subclass / Remark	Page
	S007KD	FFT	With Direct-Drive Motor	6/7
				Date
				2016/8/18

A

B

C

D

E

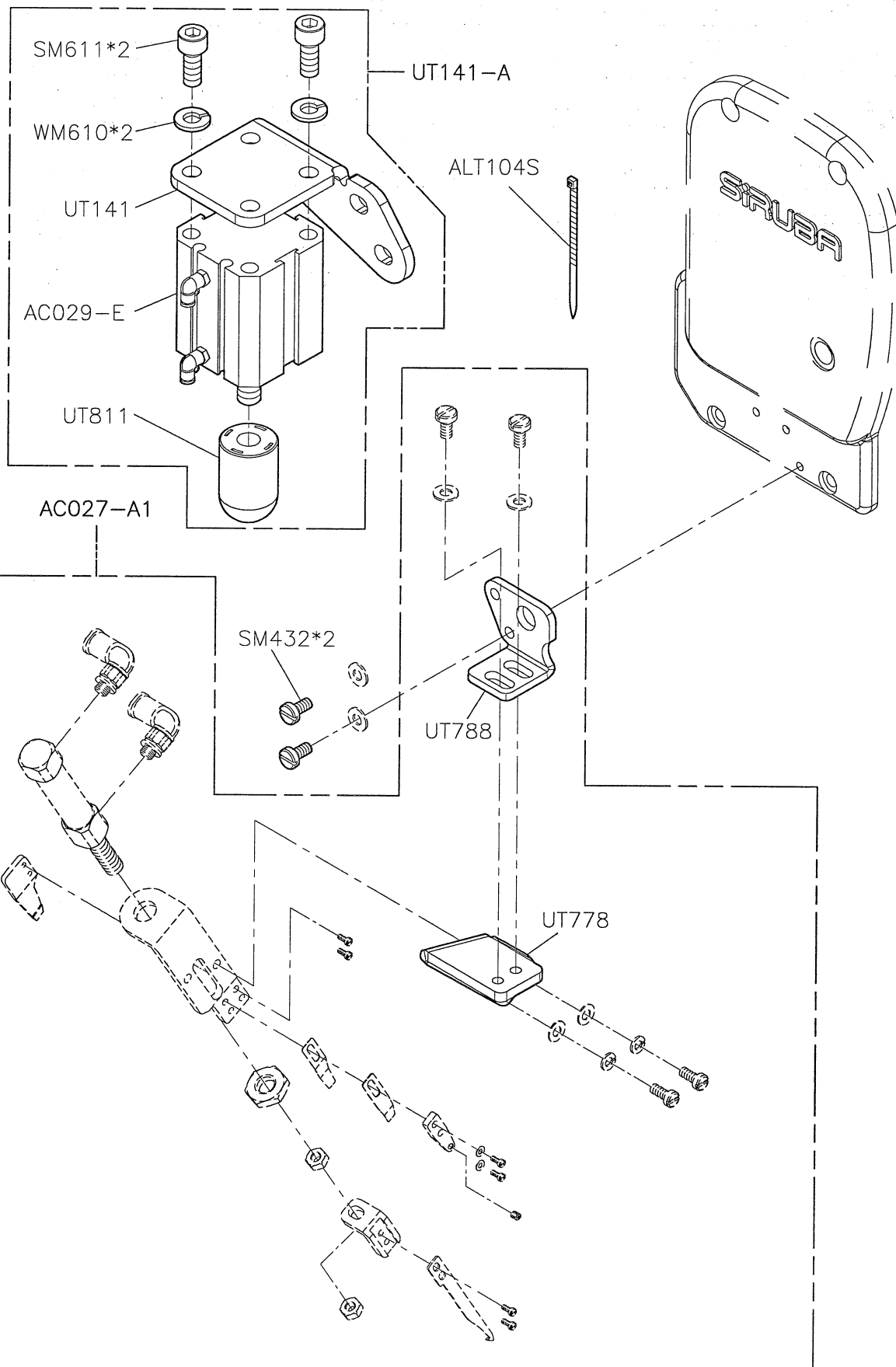

1

2

3

4

5

SIRUBA PARTS LIST	Series	Parts Group	Subclass / Remark	Page
	S007KD	FFT	With Direct-Drive Motor * Use for UT	7/7
				Date
				2018/7/31

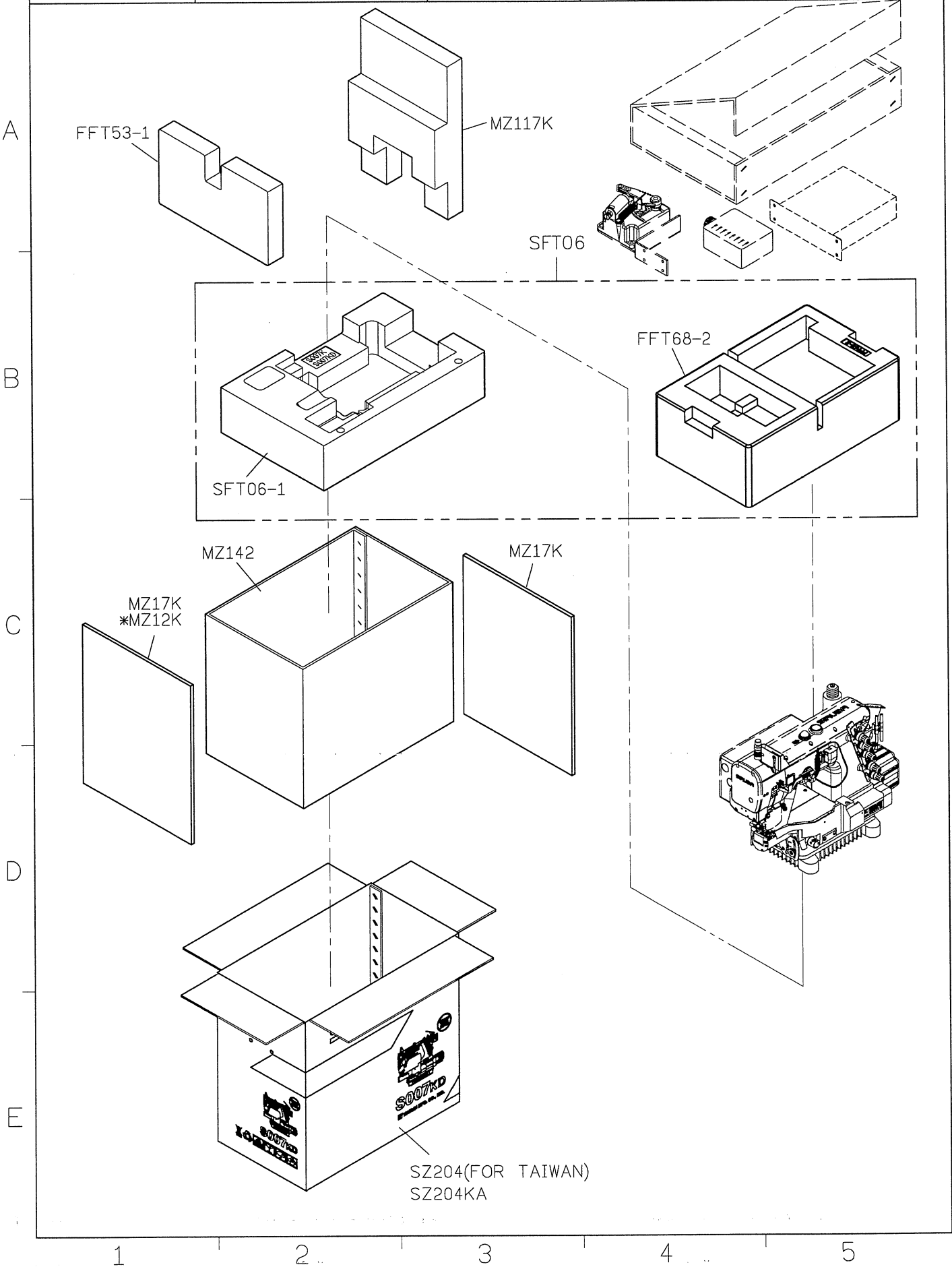

SIRUBA PARTS LIST	Series	Parts Group	Subclass / Remark	Page
	S007K/S007KD	SAR	For S007K/S007KD 2 nd Generation add SAR to the type UT ☐ : Use for H brand motor	1/2
				Date
				2016/8/23

A

B

C

D

E

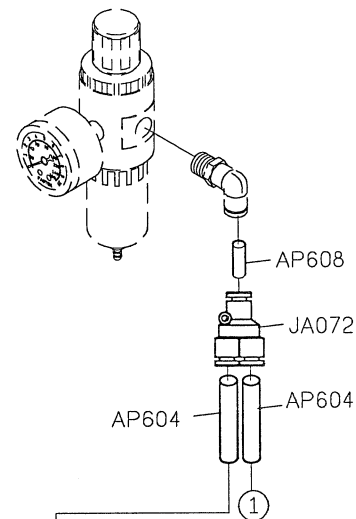

Joint the solenoid of UT set (接UT電磁閥組)

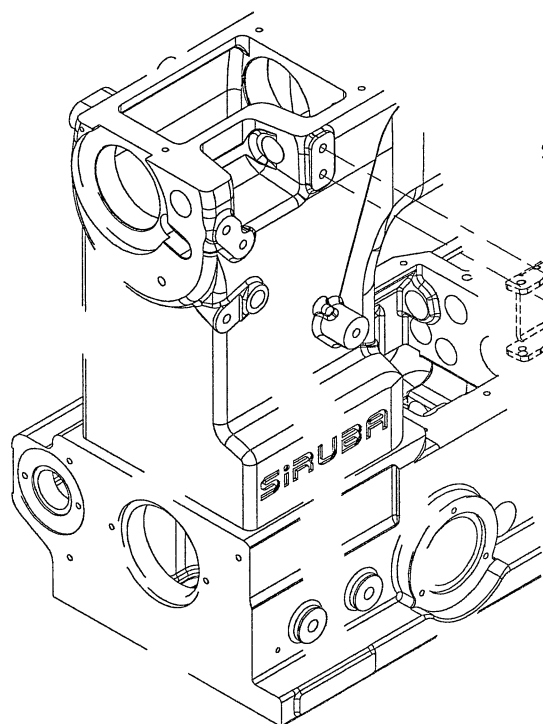

SM332*2 UT262

WM600*2
SM6104*2

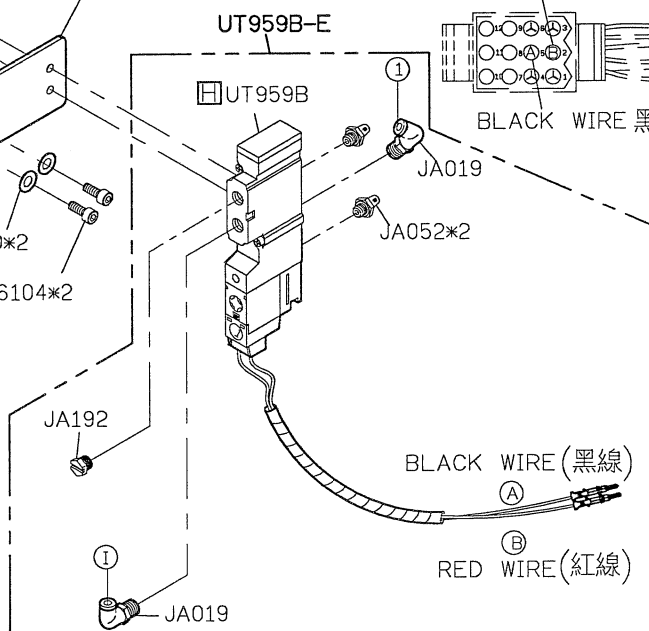

RED WIRE 紅線

BLACK WIRE 黑線

BLACK WIRE (黑線)

RED WIRE (紅線)

SV142K-A

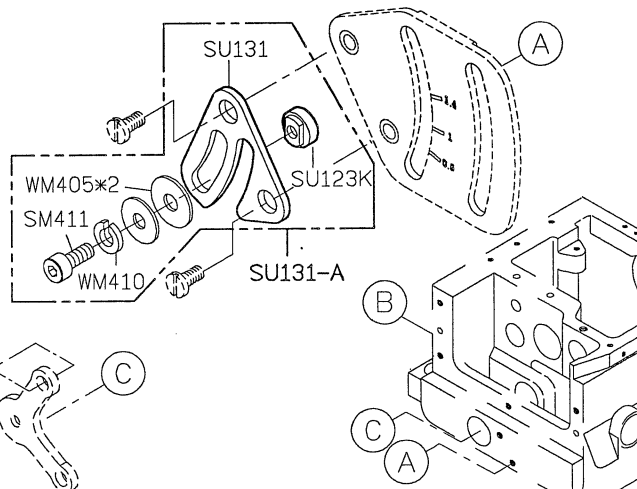
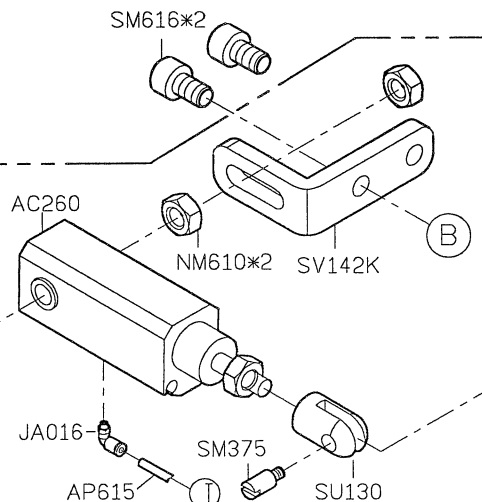

1

2

3

4

5

SIRUBA PARTS LIST	Series	Parts Group	Subclass / Remark	Page
	S007K/S007KD	SAR	For S007K/S007KD 2 nd Generation add SAR to the type UT	2/2
			☐ : Use for H brand motor	Date
				2019/7/09

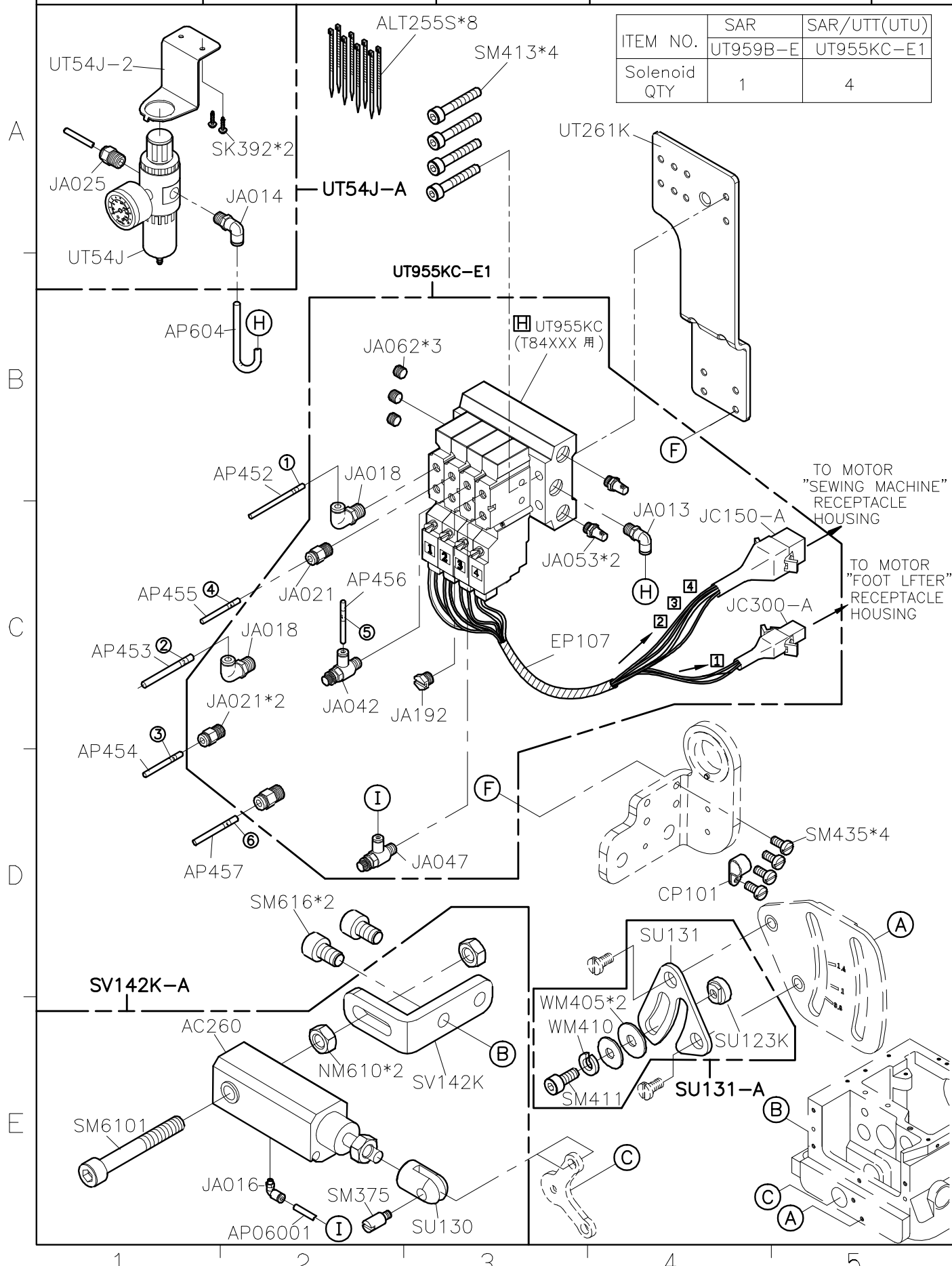

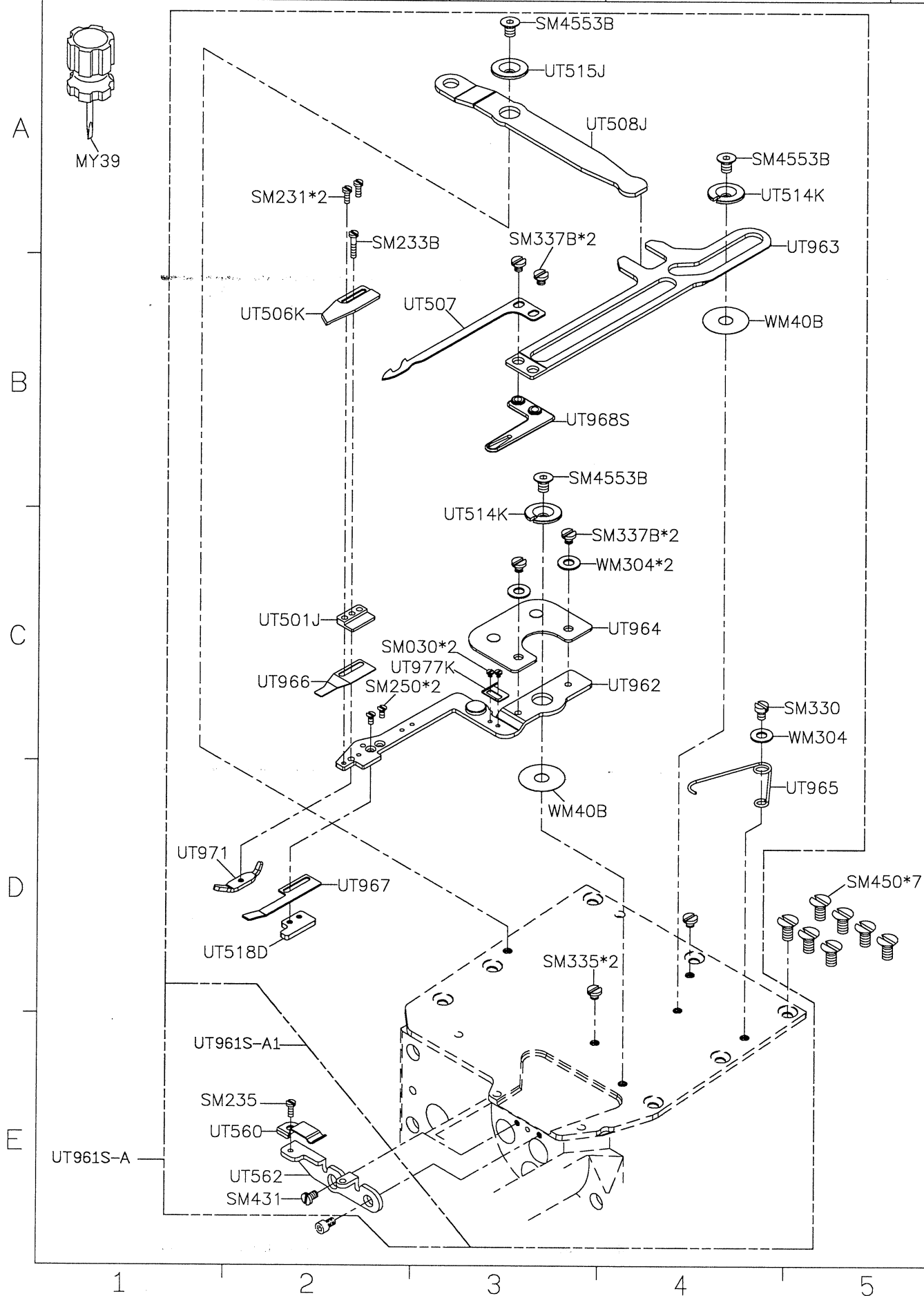

SIRUBA PARTS LIST	Series	Parts Group	Subclass / Remark	Page
	S007K/S007KD	SAR-RF	For S007K/S007KD 2 nd Generation	2/8
				Date
				2018/05/31

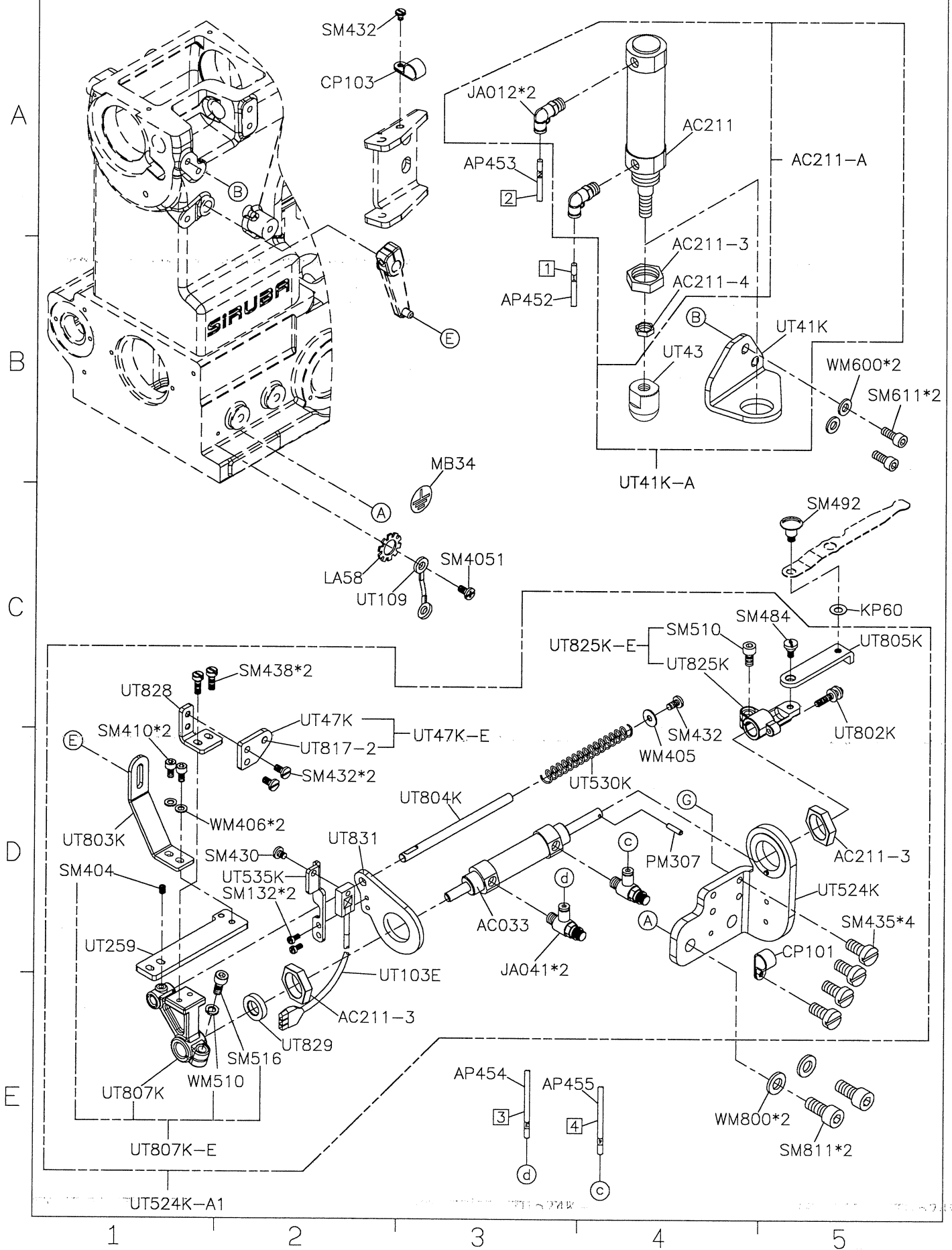

SIRUBA PARTS LIST	Series	Parts Group	Subclass / Remark	Page
	S007K/S007KD	SAR-RF	For S007K/S007KD 2 nd Generation For SAR / RF / UTT	3/8
				Date
				2019/07/09

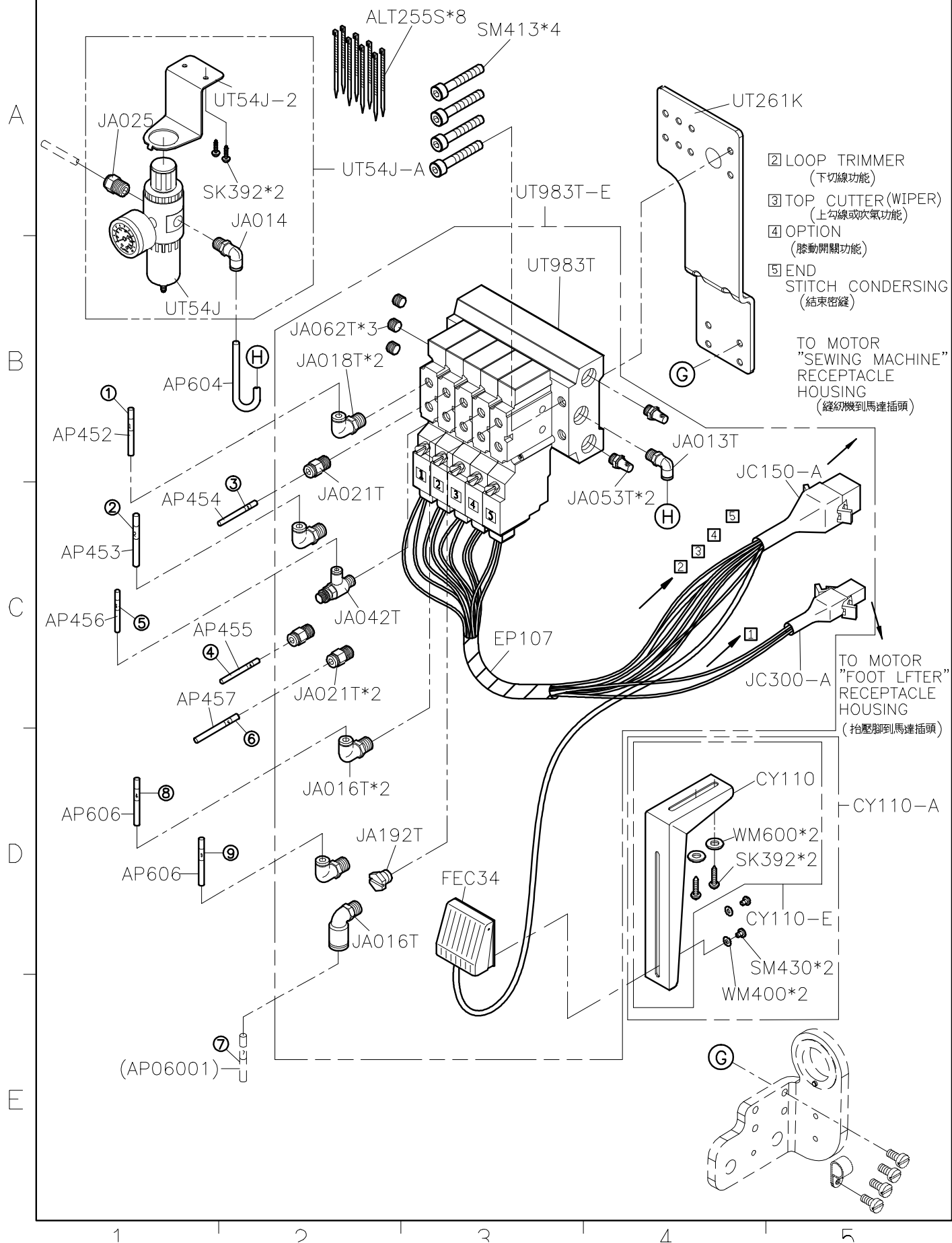

SIRUBA PARTS LIST	Series	Parts Group	Subclass / Remark	Page
	S007K/S007KD	SAR-RF	For S007K/S007KD 2 nd Generation For RF / UTT	4/8
				Date
				2018/05/31

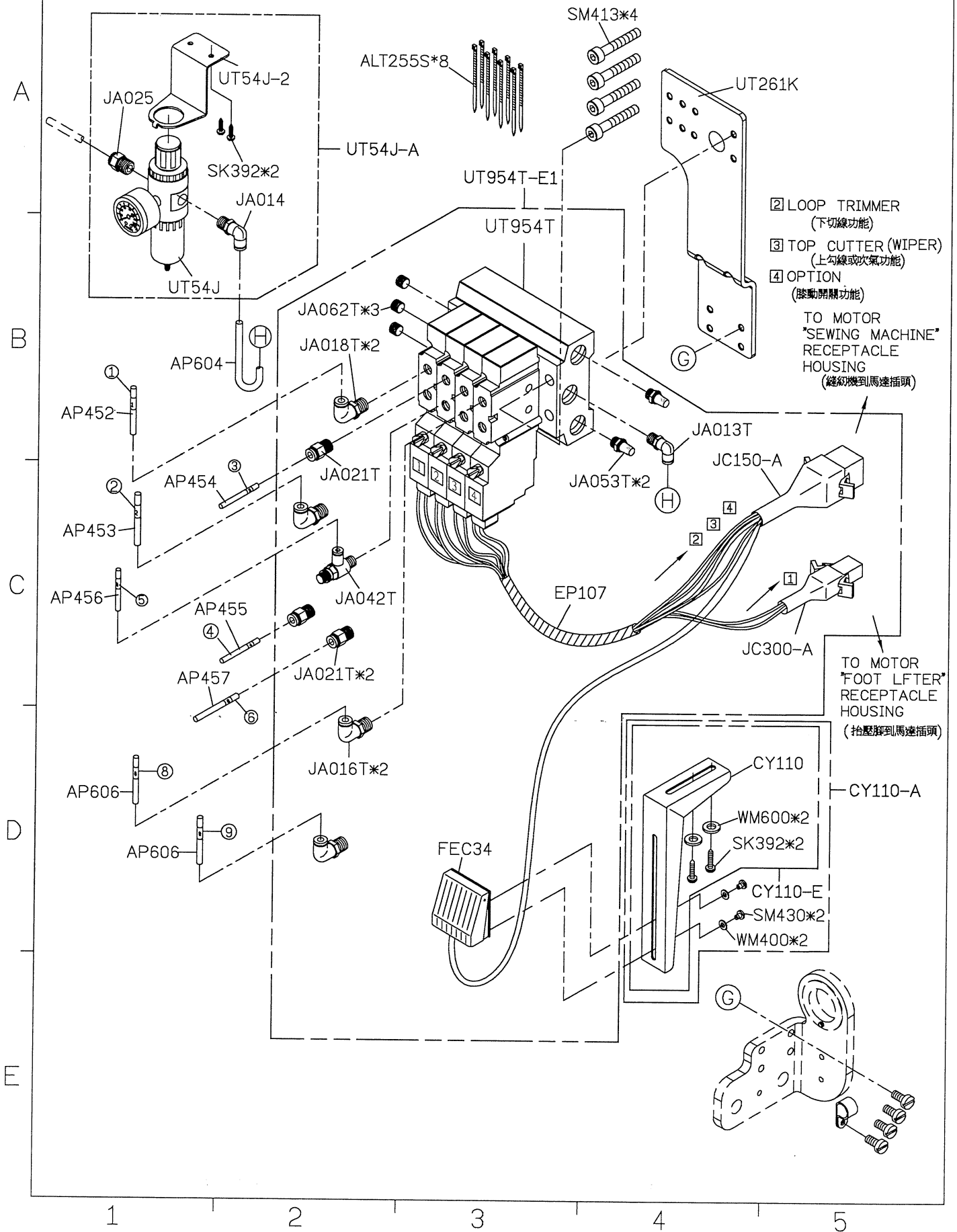

SIRUBA PARTS LIST	Series	Parts Group	Subclass / Remark	Page
	S007K/S007KD	SAR-RF	For S007K/S007KD 2 nd Generation	5/8
				Date
				2018/05/31

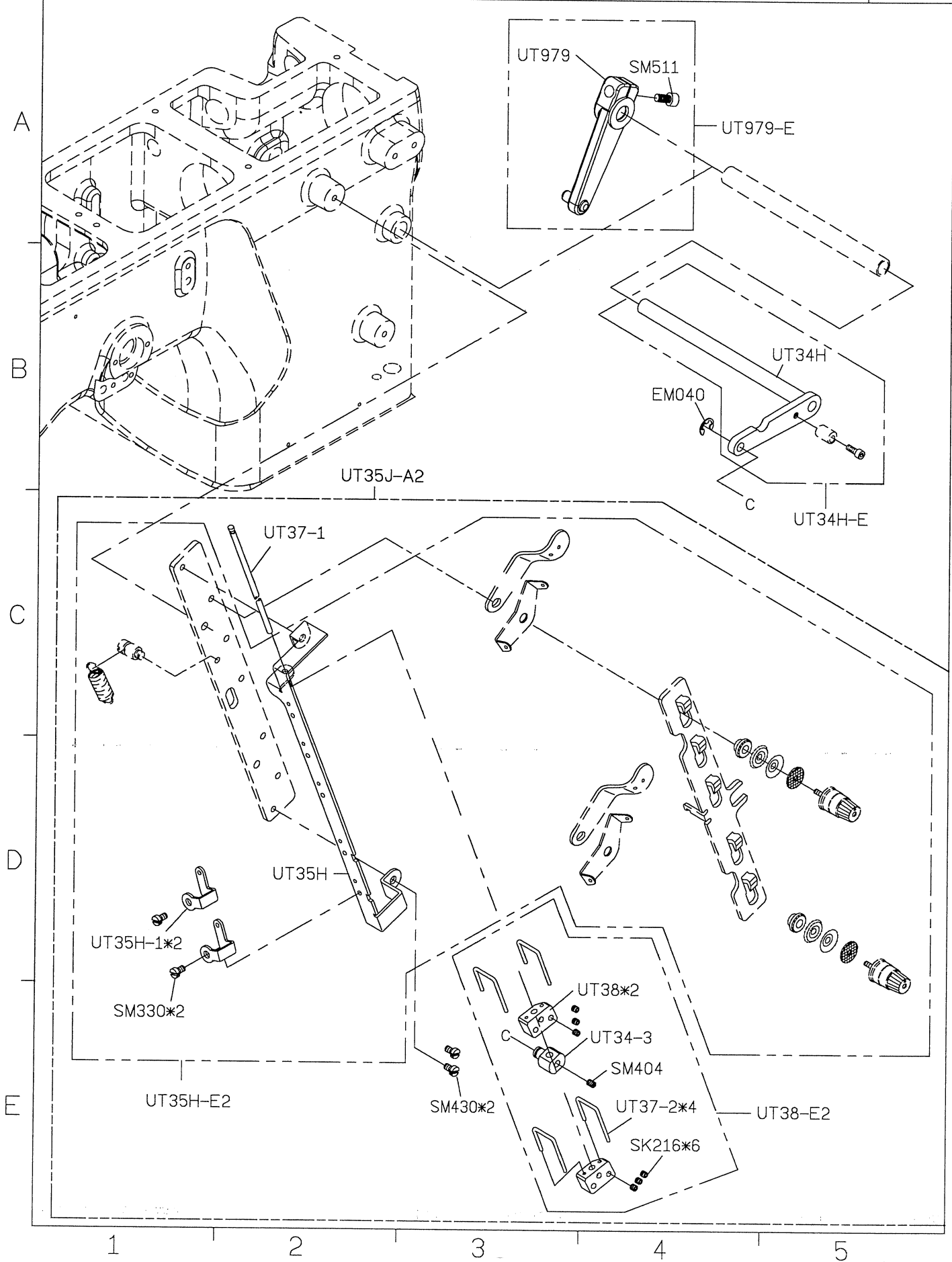

SIRUBA PARTS LIST	Series	Parts Group	Subclass / Remark	Page
	S007K/S007KD	SAR-RF	For S007K/S007KD 2 nd Generation	6/8
				Date
				2018/08/09

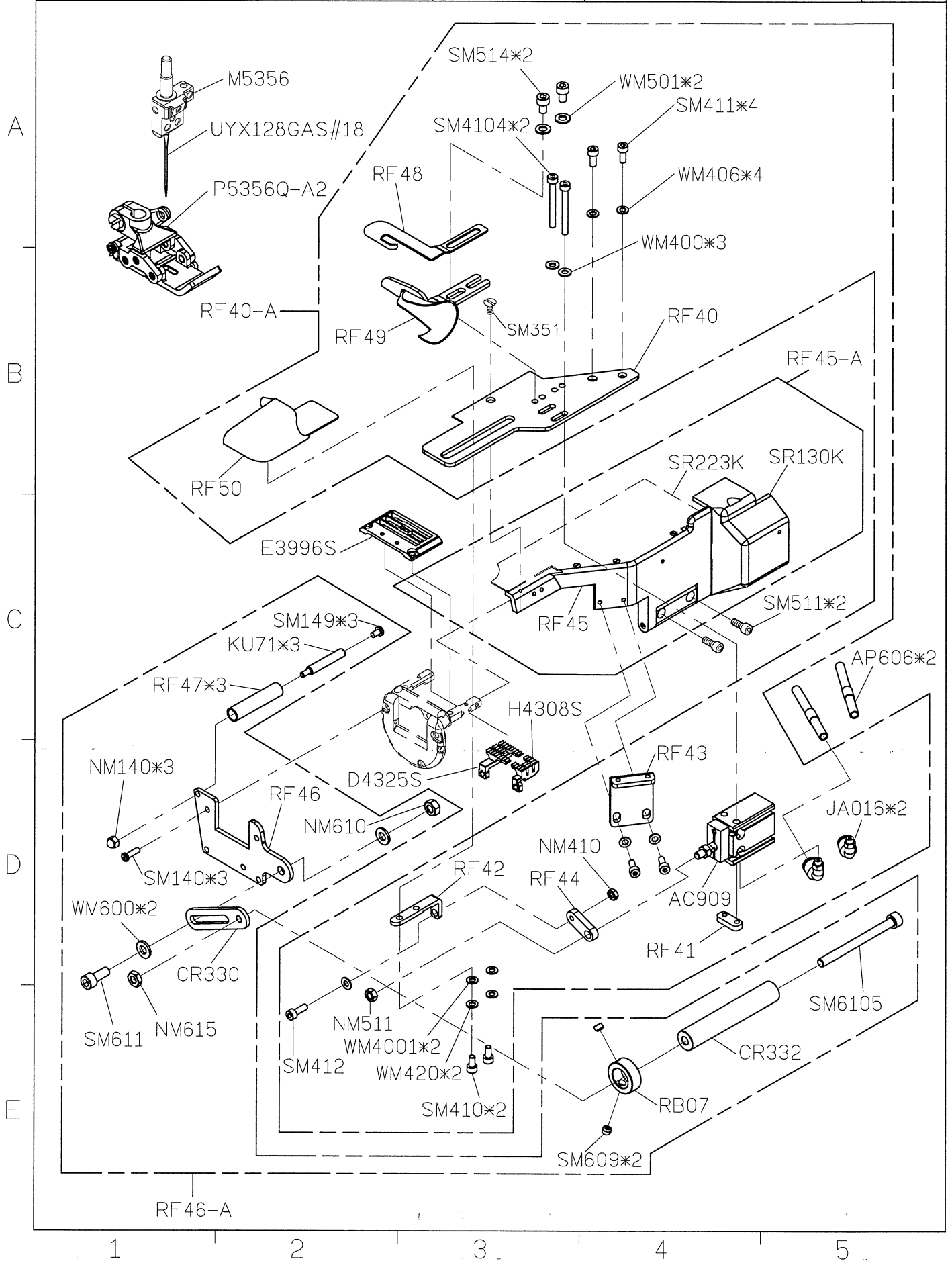

SIRUBA PARTS LIST	Series	Parts Group	Subclass / Remark	Page
	S007K/S007KD	SAR-RF	For S007K/S007KD 2 nd Generation	7/8
				Date
				2018/06/26

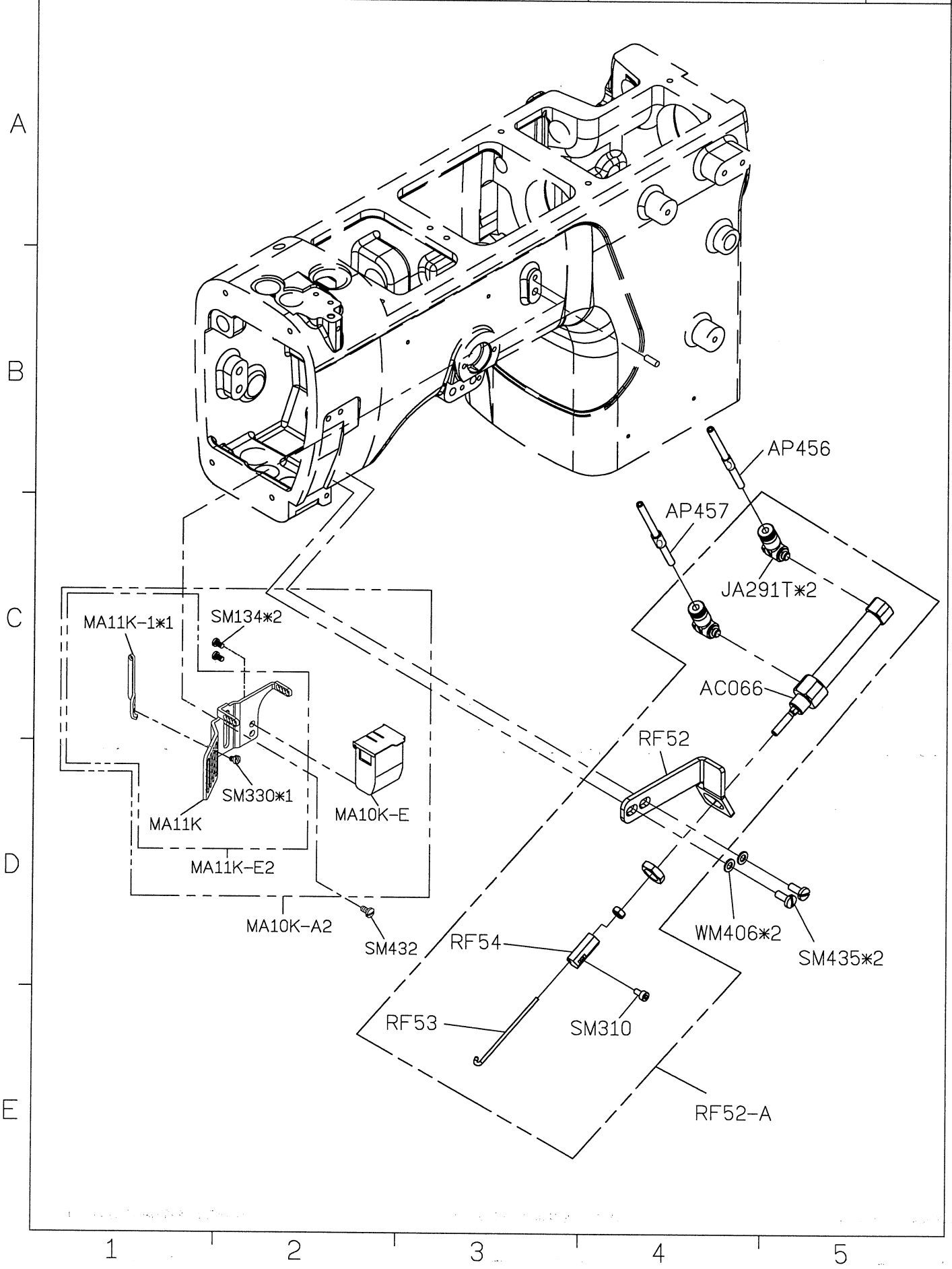

SIRUBA PARTS LIST	Series	Parts Group	Subclass / Remark	Page
	S007K/S007KD	SAR-RF	For S007K/S007KD 2 nd Generation # FOR RF / UTT % FOR SAR / RF / UTT	8/8
				Date
				2018/05/31

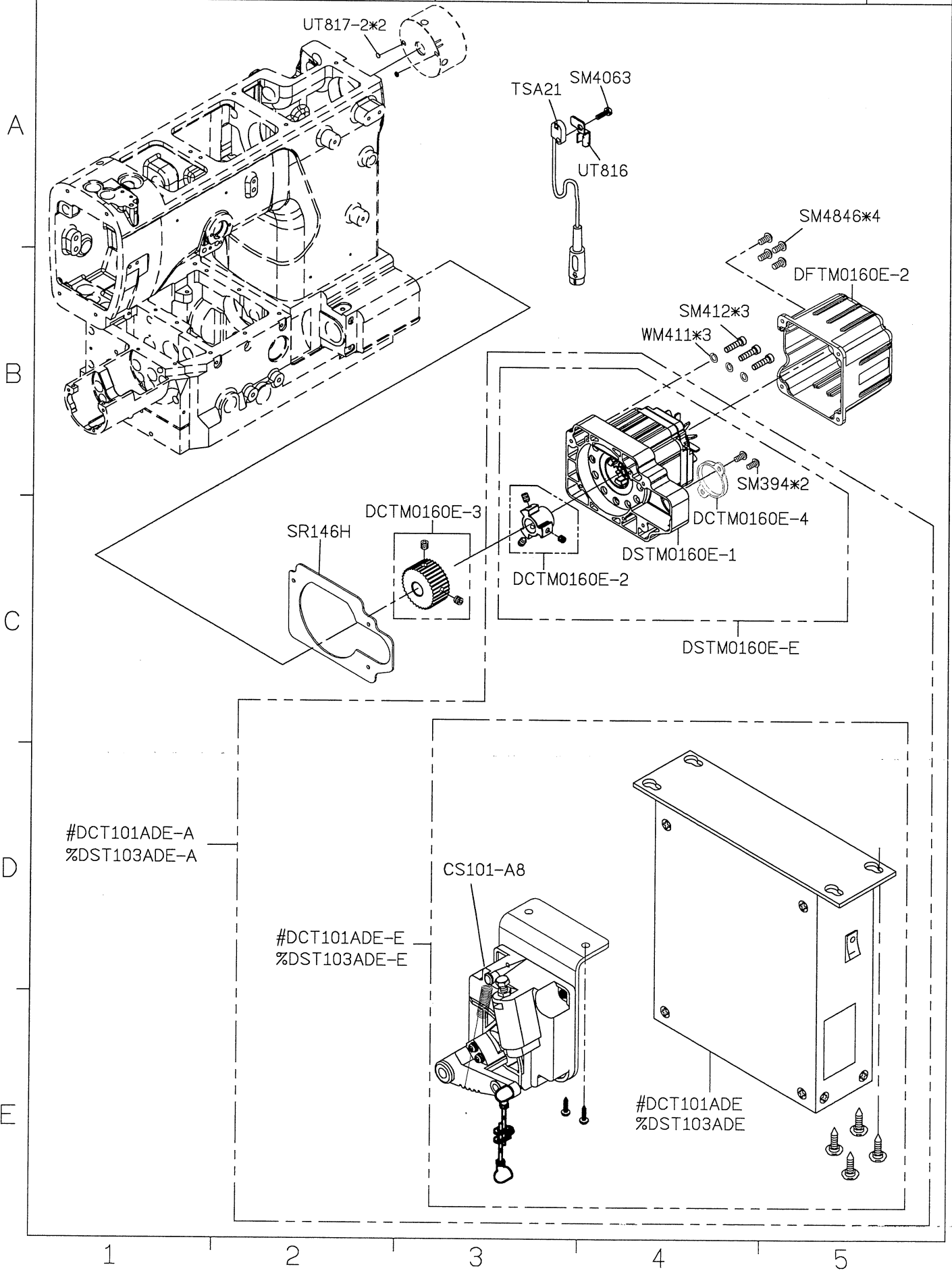

SIRUBA PARTS LIST	Series	Parts Group	Subclass / Remark	Page
	S007K/S007KD	SCR		1/3
				Date
				2023/01/25

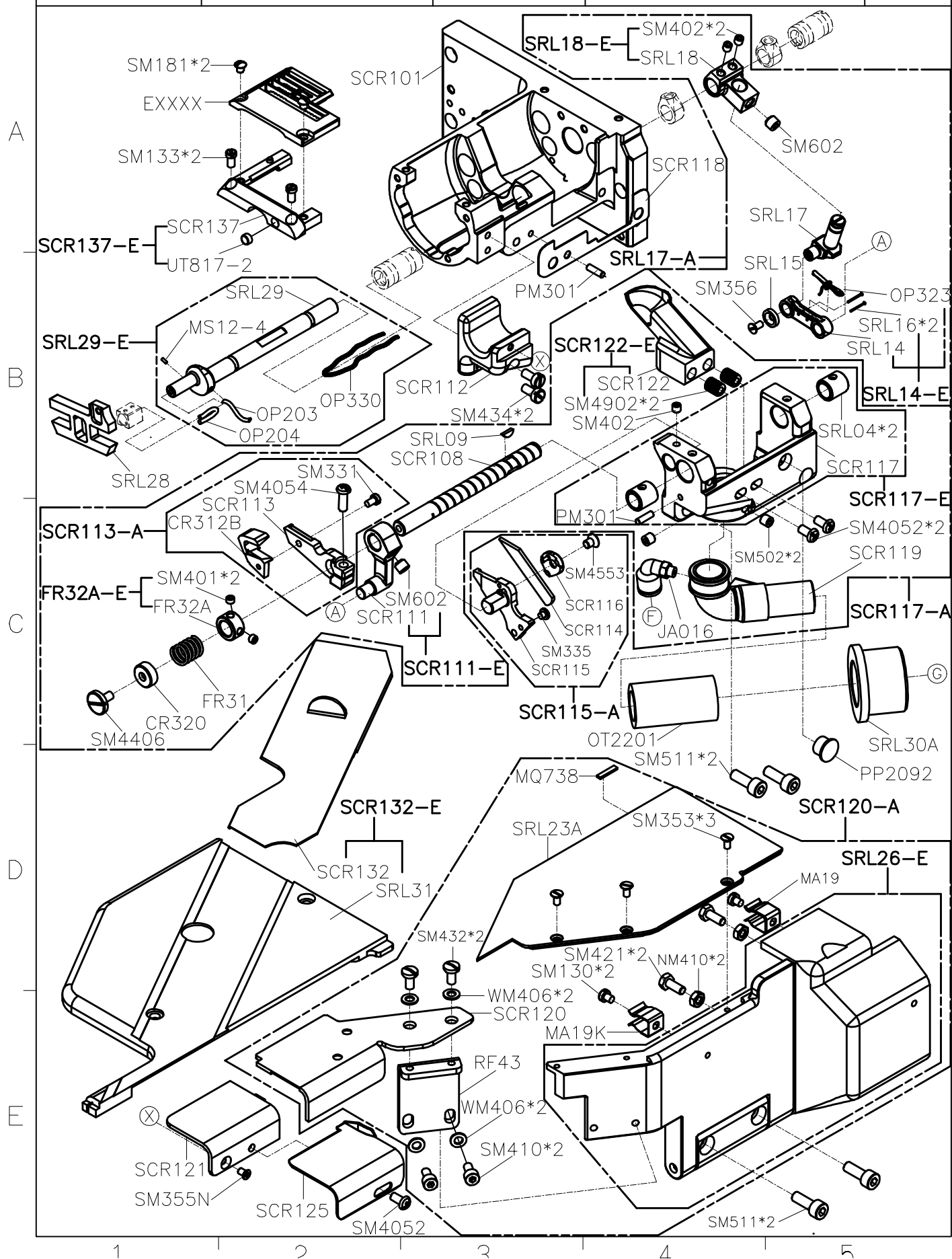

SIRUBA PARTS LIST	Series	Parts Group	Subclass / Remark	Page
	S007K/S007KD	SCR	* : UTT is not collocatce with	2/3
				Date
				2023/01/25

A

B

C

D

E

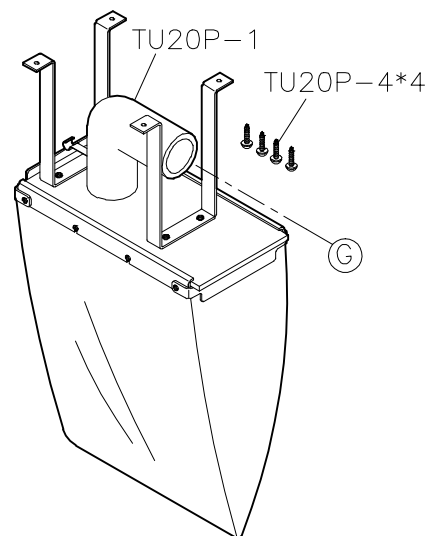
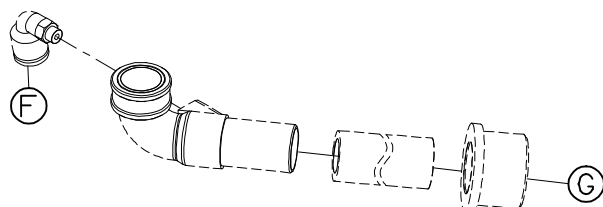

TU20P-E1

*A-100ST-E

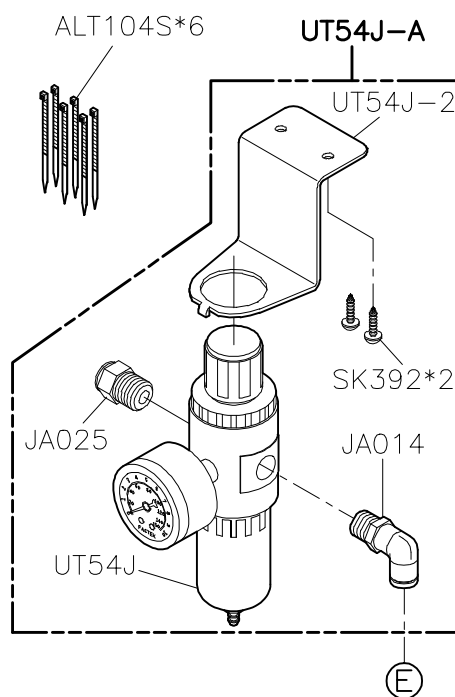
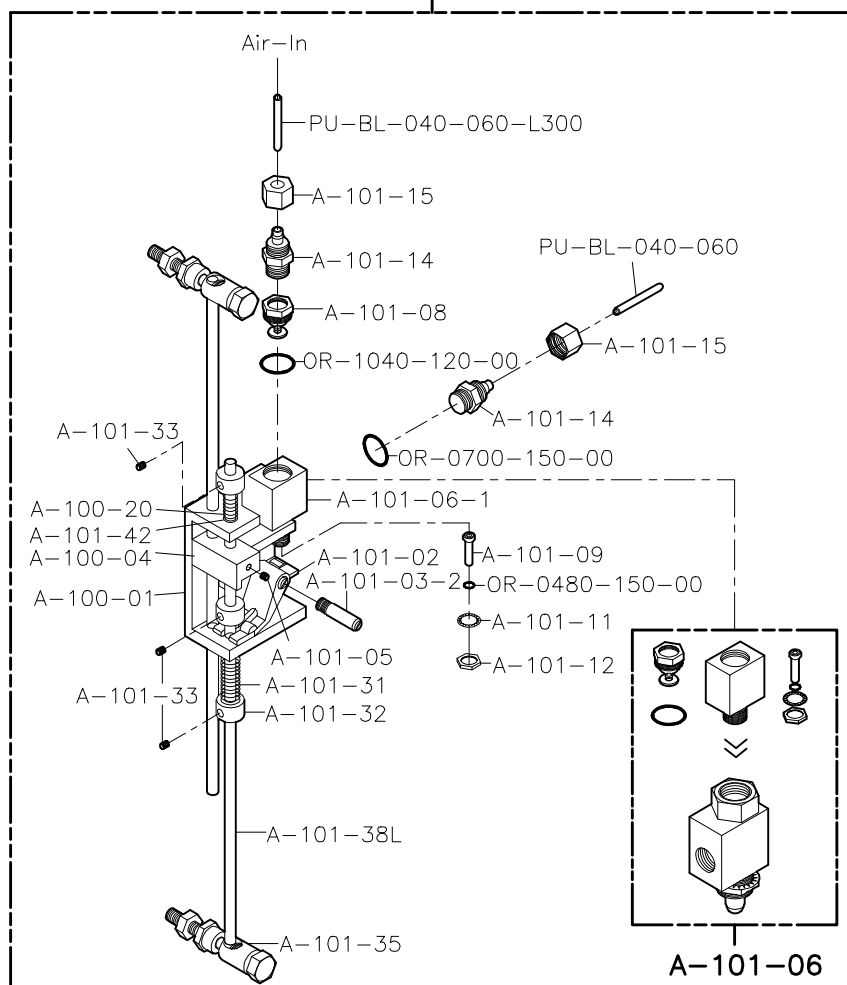

1

2

3

4

5

SIRUBA PARTS LIST	Series	Parts Group	Subclass / Remark	Page
	S007K/S007KD	SCR	 170M.160S.DCP101ADE	3/3
			* : T=DCT101ADE	Date
				2023/01/25

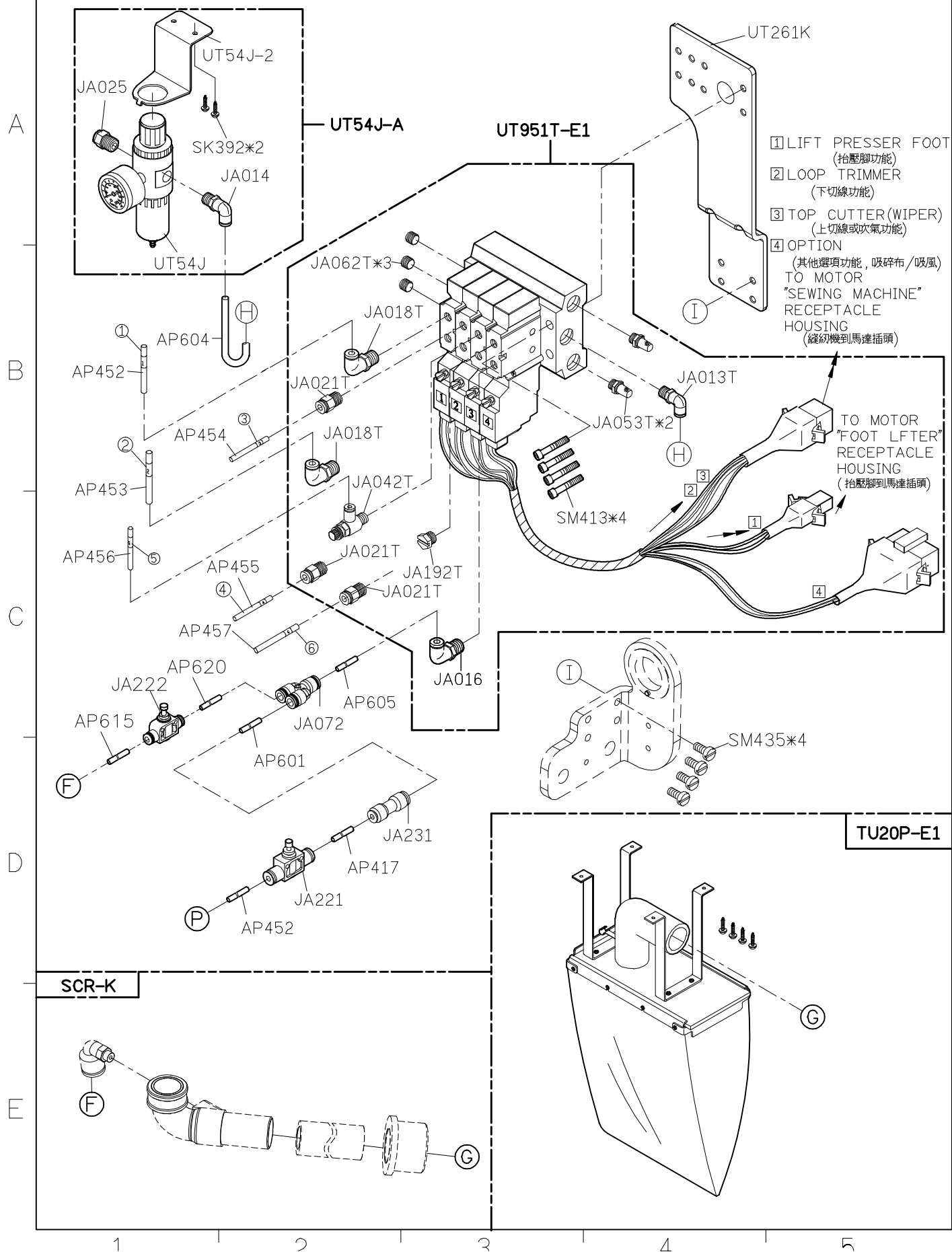

SIRUBA PARTS LIST	Series	Parts Group	Subclass / Remark	Page
	S007K/S007KD	SER	For S007K/S007KD 2 nd Generation	1/3
				Date
				2016/8/23

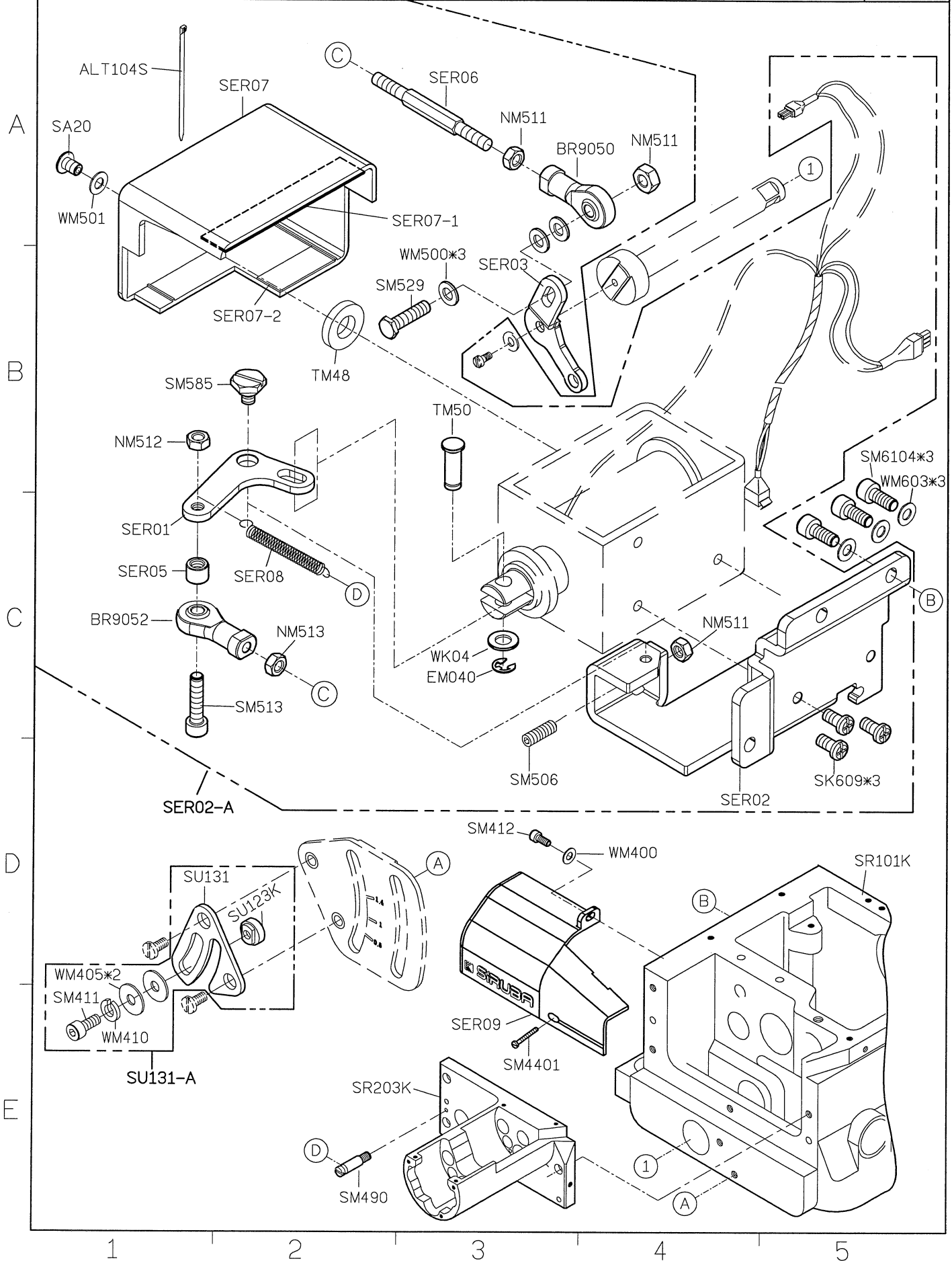

SIRUBA PARTS LIST	Series	Parts Group	Subclass / Remark	Page
	S007K/S007KD	SER	For S007K/S007KD 2 nd Generation ☐ : Use for H牌馬達	2/3
				Date
				2016/8/23

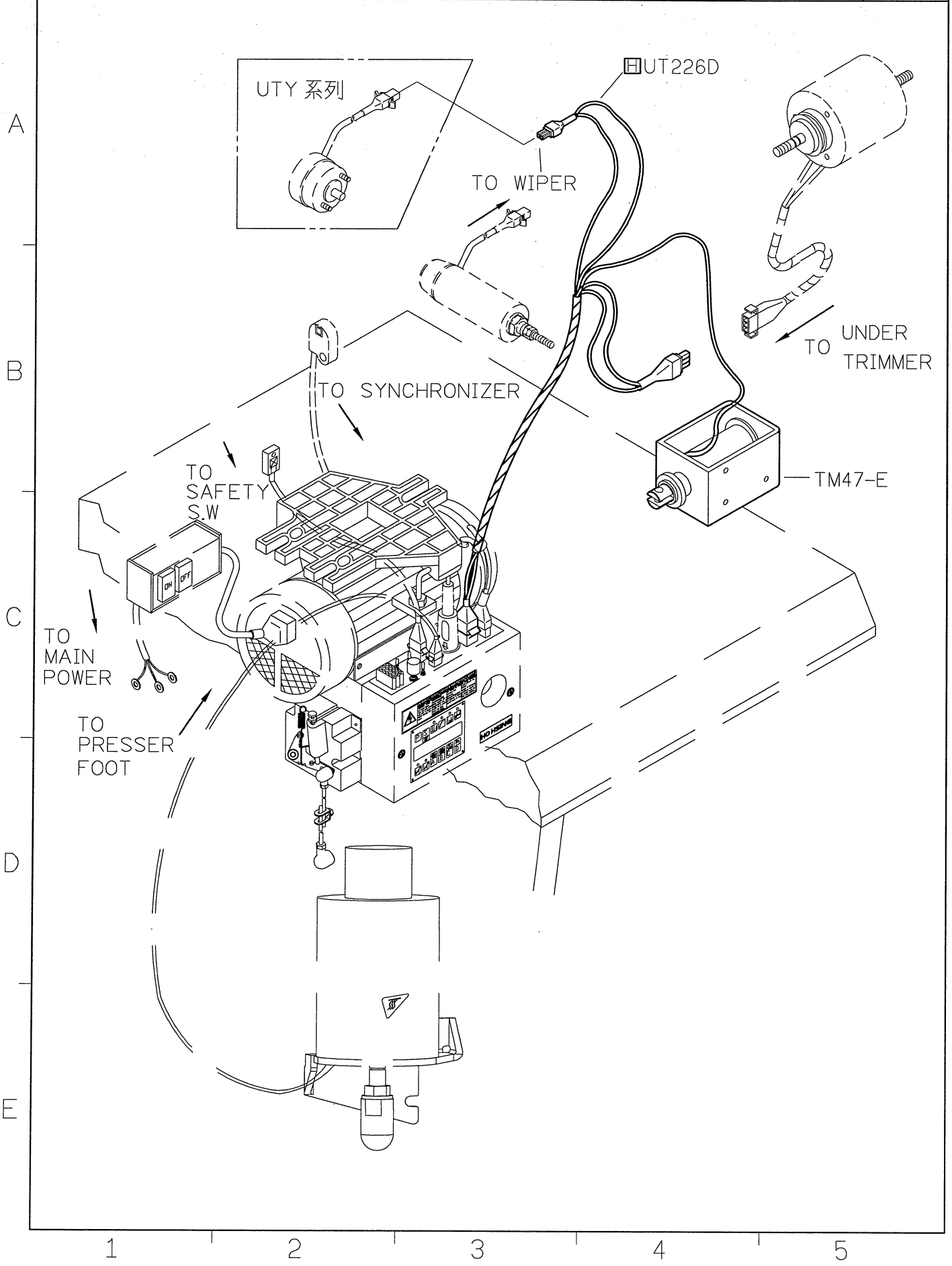

<div>SIRUBA</div> <div>PARTS LIST</div>	Series	Parts Group	Subclass / Remark	Page
	S007K/S007KD	SER	For S007K/S007KD 2 nd Generation 田 : Use for H牌馬達	3/3
				Date
				2016/8/23

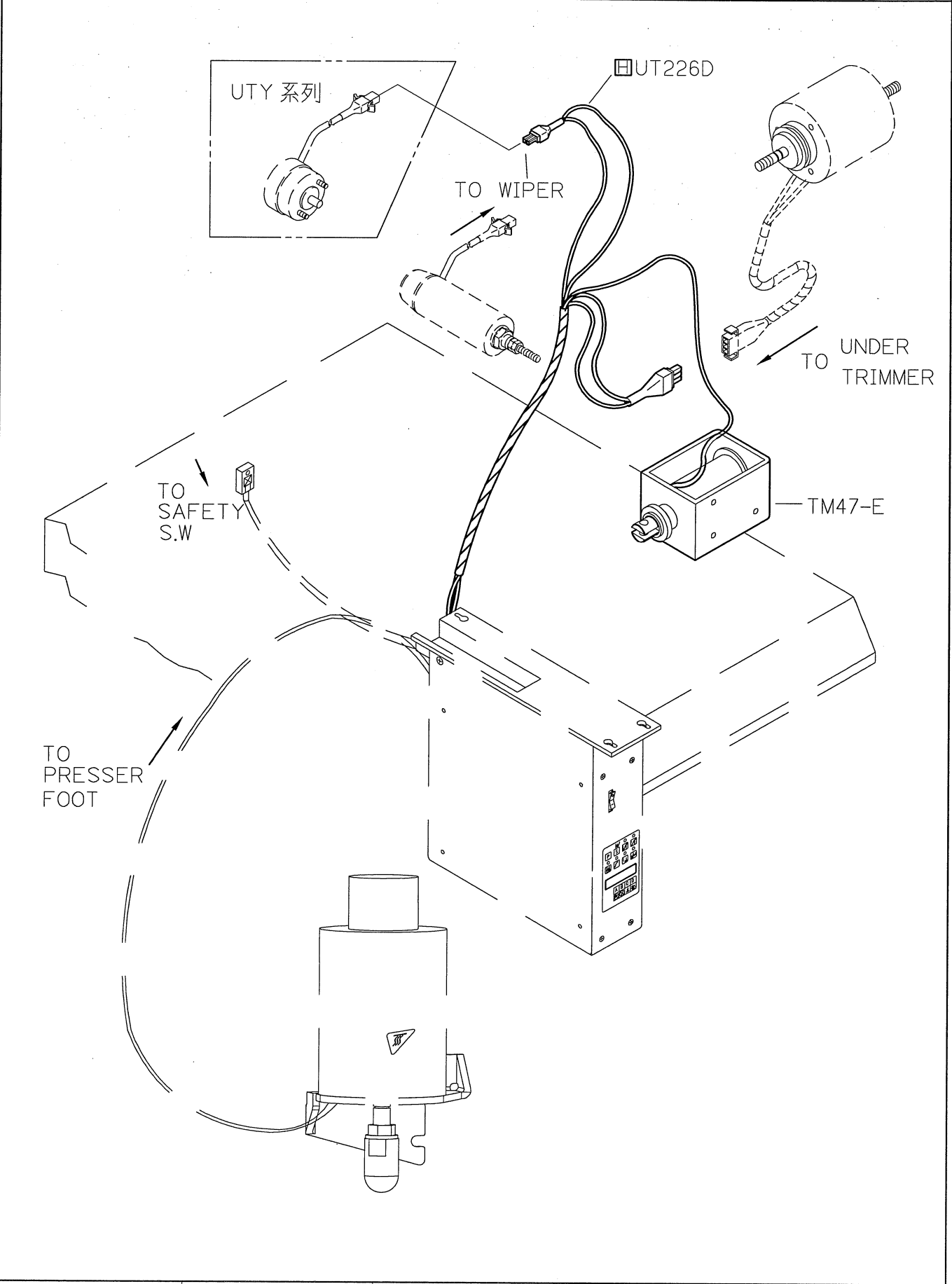

SIRUBA PARTS LIST	Series	Parts Group	Subclass / Remark	Page
	S007K S007KD	SRL		1/3
				Date
				2025/3/25

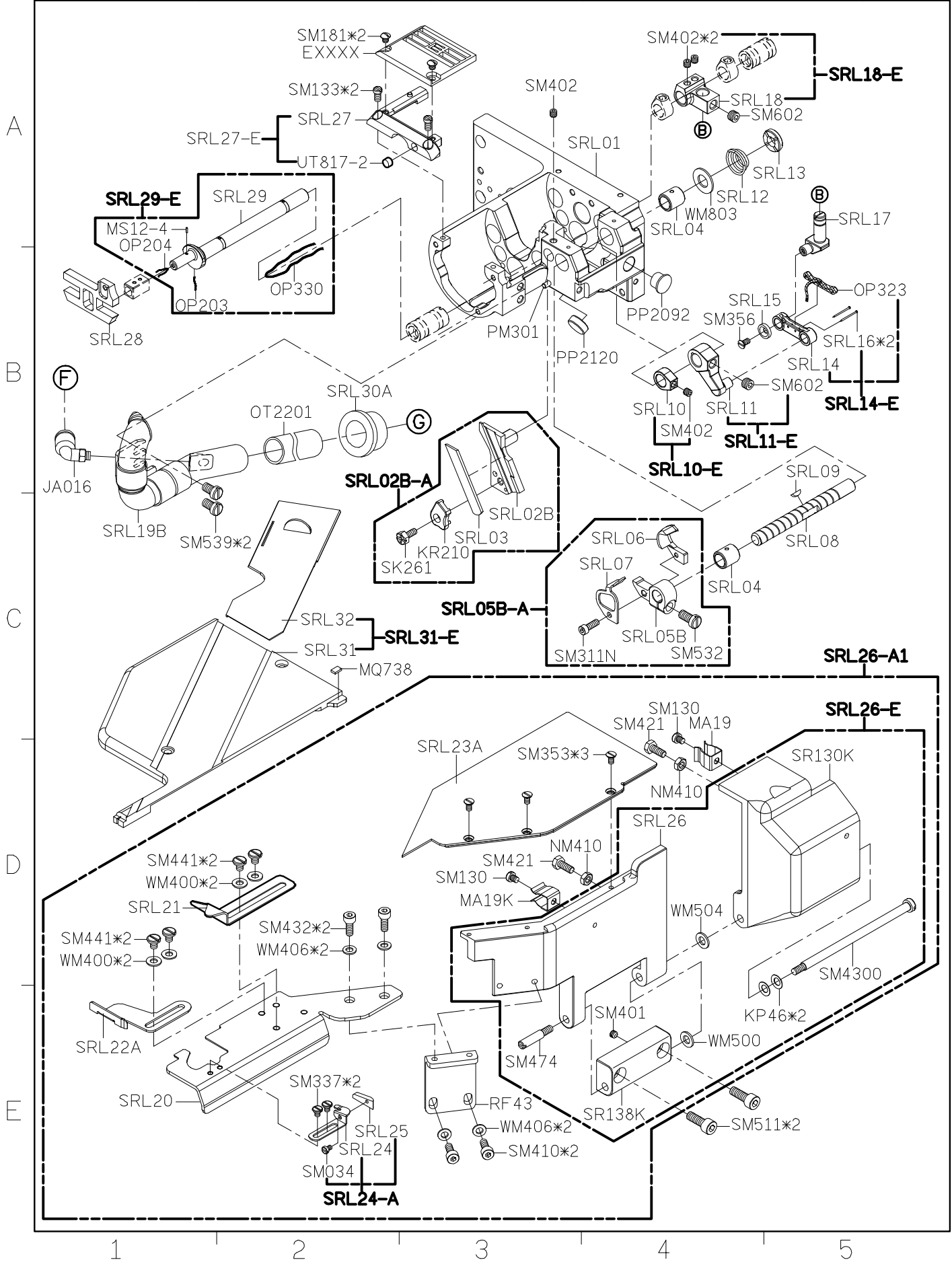

<div>SIRUBA</div> <div>PARTS LIST</div>	Series	Parts Group	Subclass / Remark	Page
	S007KD	ST-600W-01	-	2/6
				Date
				2024/09/08

A

B

C

D

E

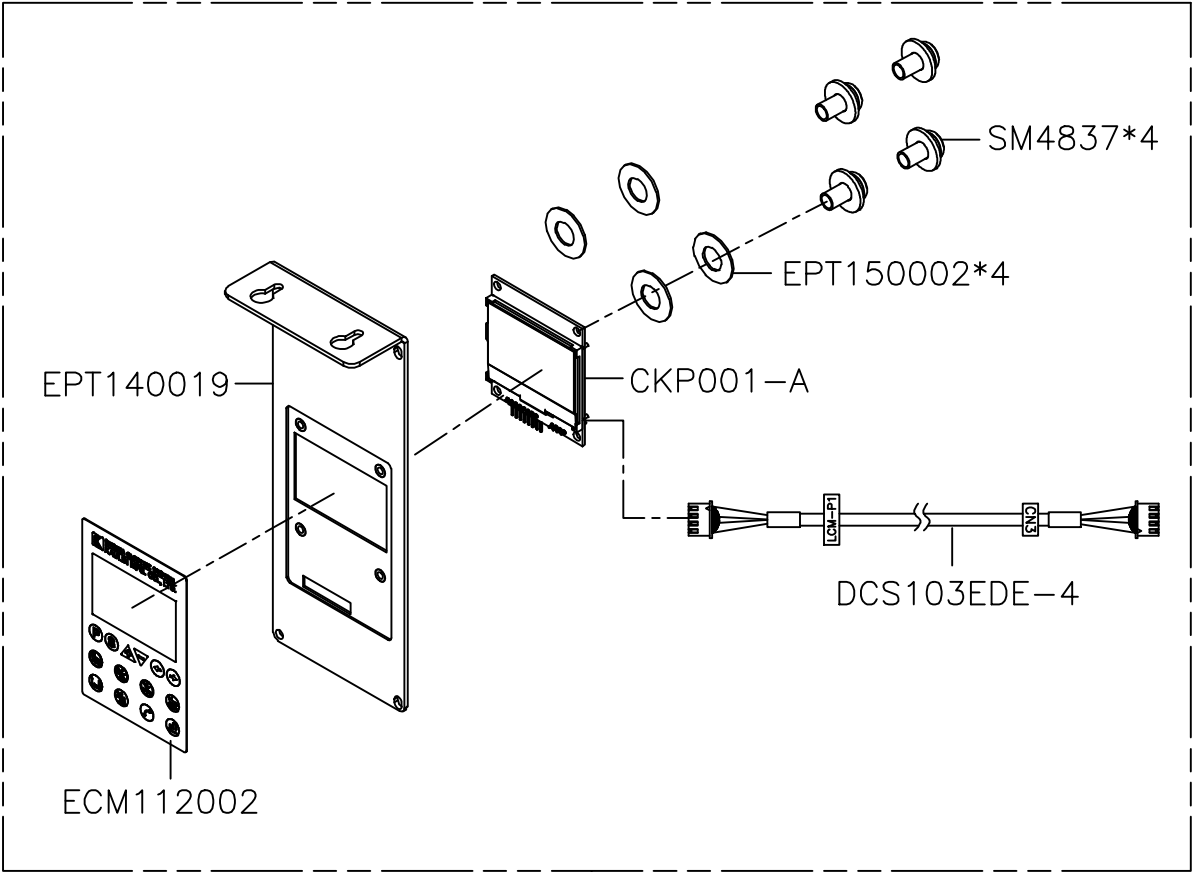

EPT140019-E2

SIRUBA PARTS LIST	Series	Parts Group	Subclass / Remark	Page
	S007KD	ST-600W-01	-	3/6
				Date
				2024/09/08

A

B

C

D

E

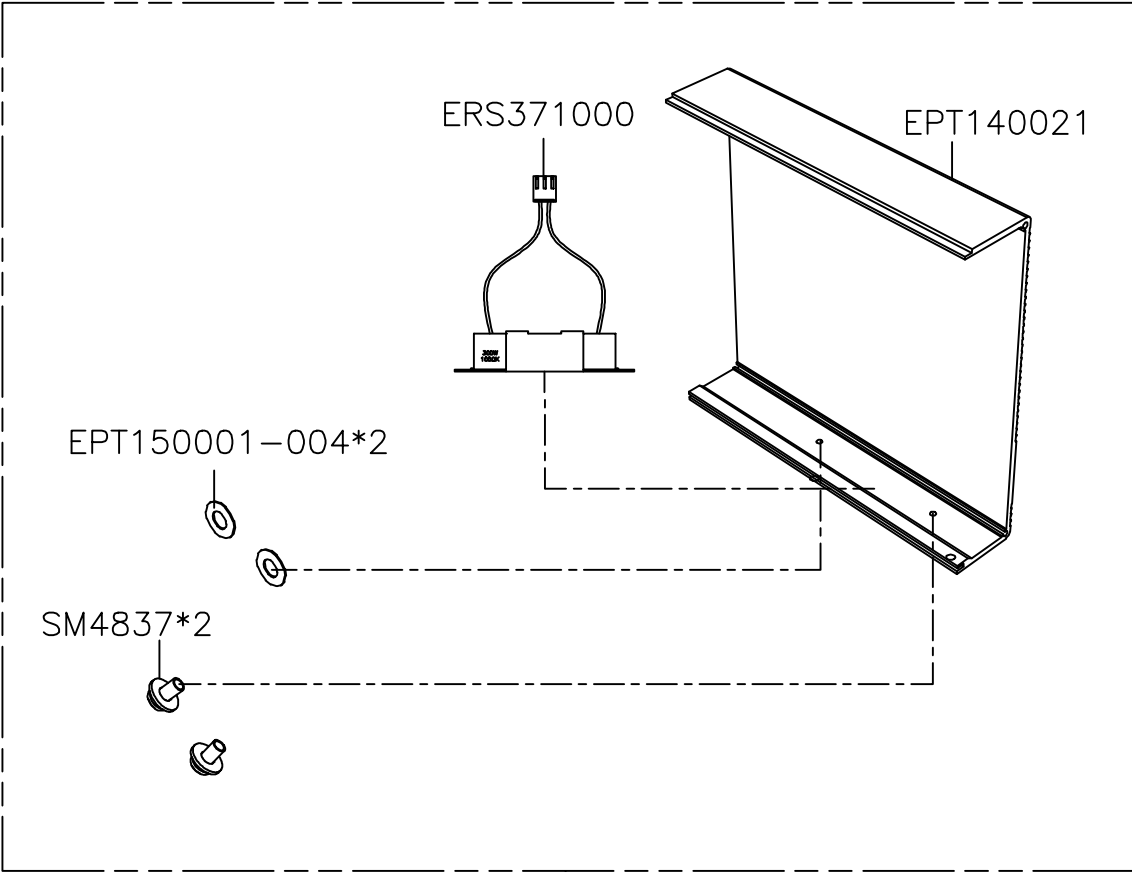

EPT140021-E

1

2

3

4

5

SIRUBA PARTS LIST	Series	Parts Group	Subclass / Remark	Page
	S007KD	ST-600W-01	-	4/6
				Date
				2024/9/06

A

B

C

D

E

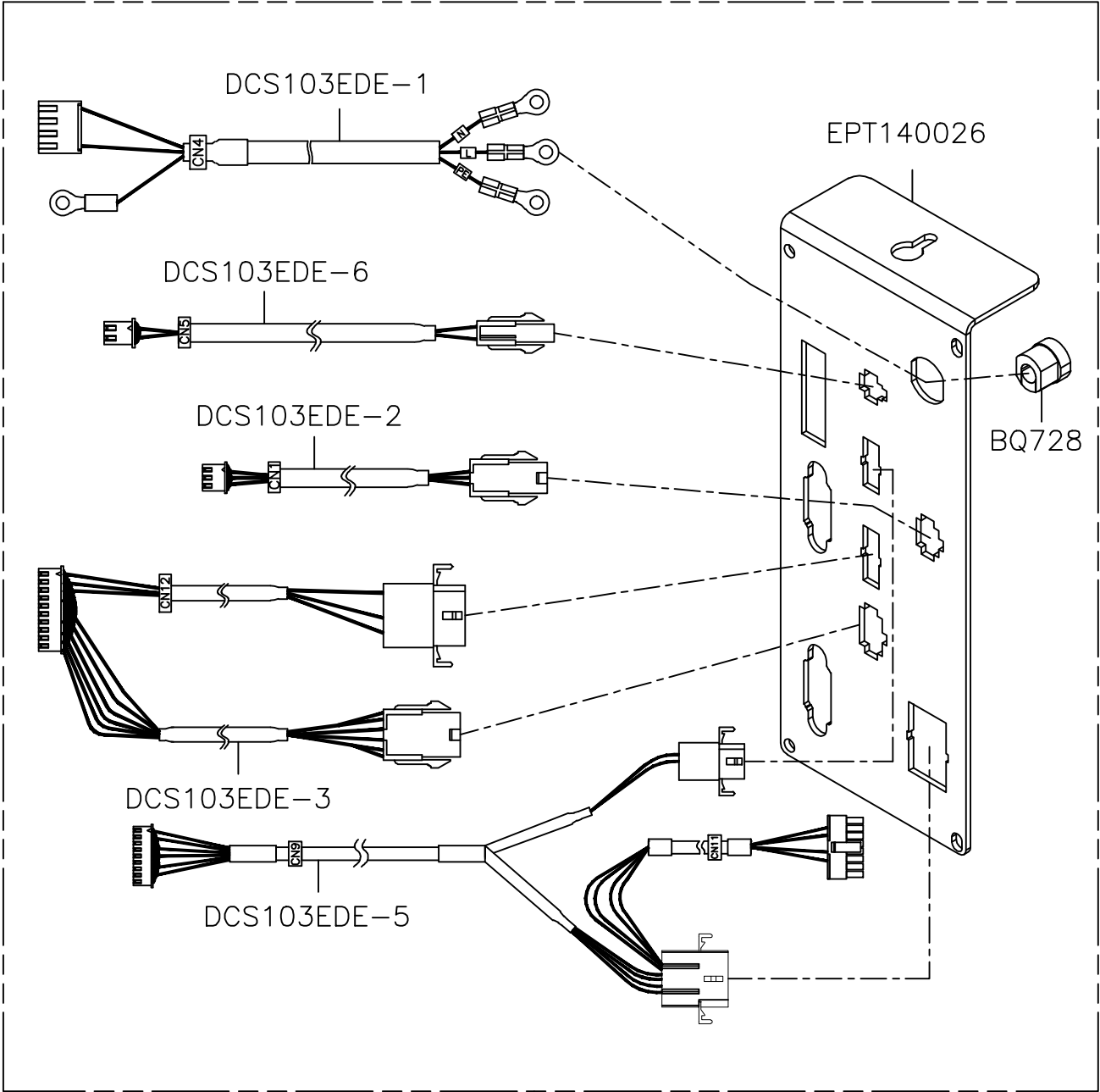

EPT140026-E

1

2

3

4

5

<div>SIRUBA</div> <div>PARTS LIST</div>	Series	Parts Group	Subclass / Remark	Page
	S007KD	ST-600W-01	# For Pneumatic Automatic % For Electric Automatic	5/6
				Date
				2024/9/06

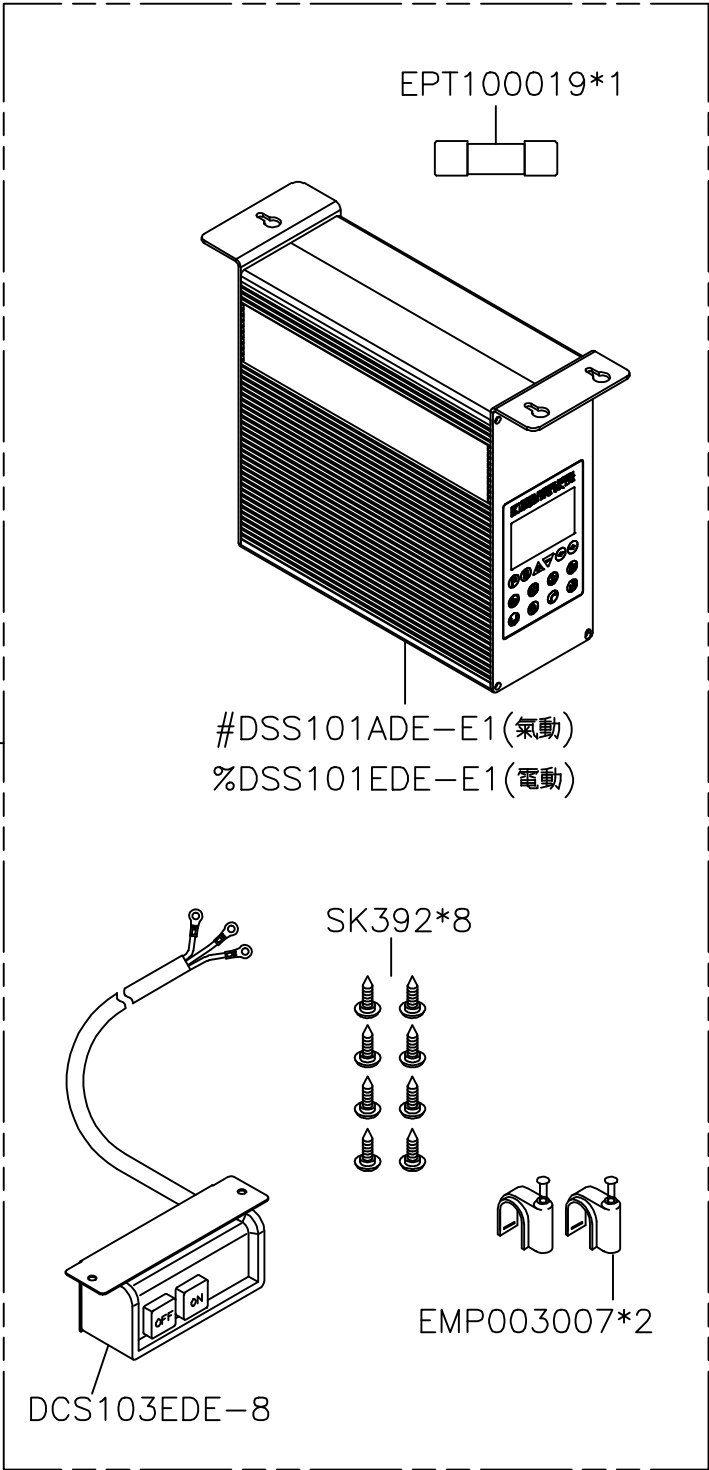

#DSS101ADE-A2(氣動)
%DSS101EDE-A2(電動)

#DSS101ADE-E1(氣動)
%DSS101EDE-E1(電動)

DCS103EDE-8

SK392*8

EMP003007*2

<div>SIRUBA</div> <div>PARTS LIST</div>	Series	Parts Group	Subclass / Remark	Page
	S007KD	ST-600W-01	# For Pneumatic Automatic % For Electric Automatic	6/6
				Date
				2024/09/08

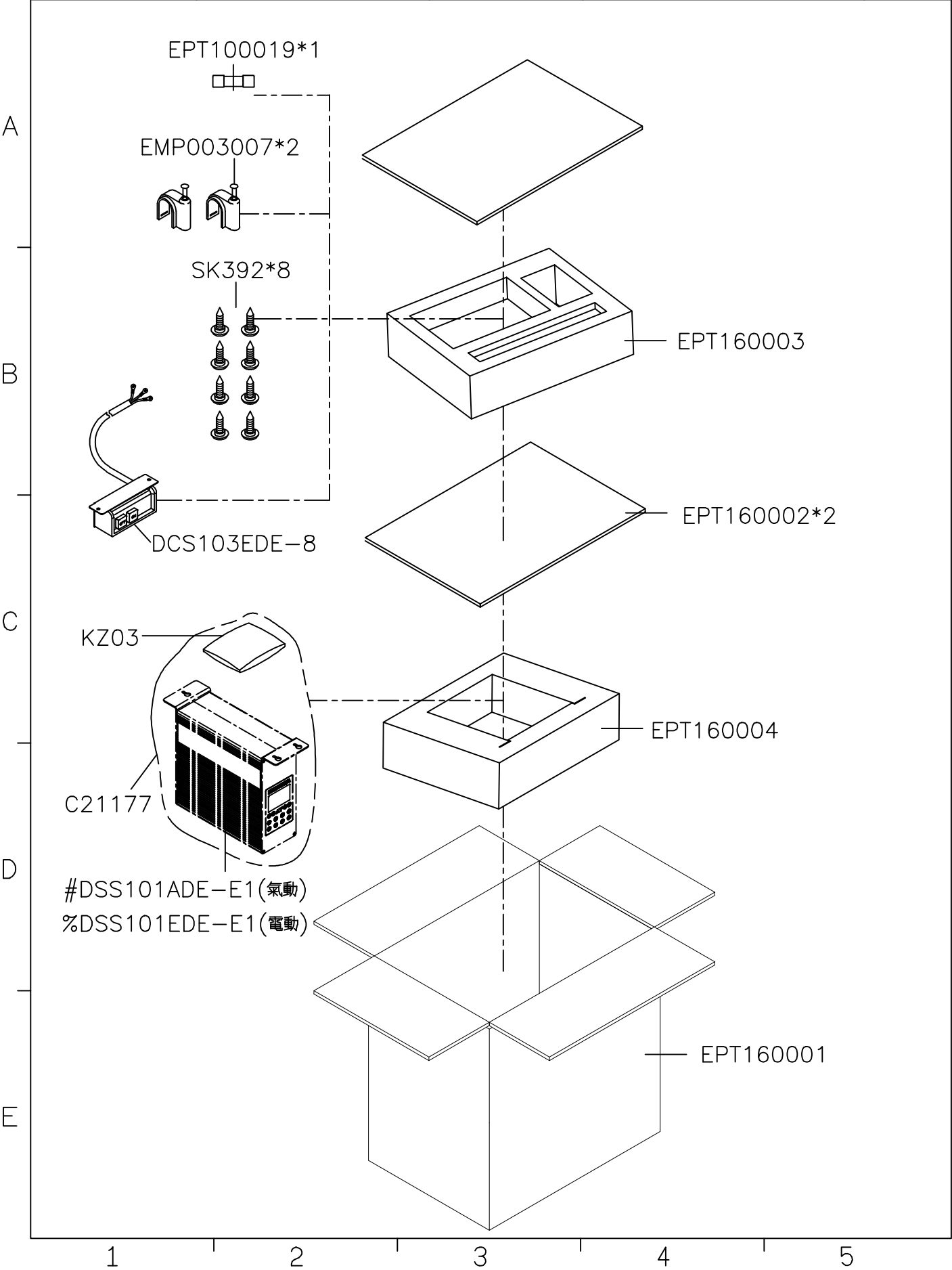

SIRUBA

PARTS LIST

Series

Parts Group

Subclass / Remark

Page

S007K/S007KD

UTT(UTU)-K

1/11

Date

2018/12/05

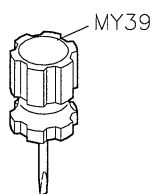

A

B

C

D

E

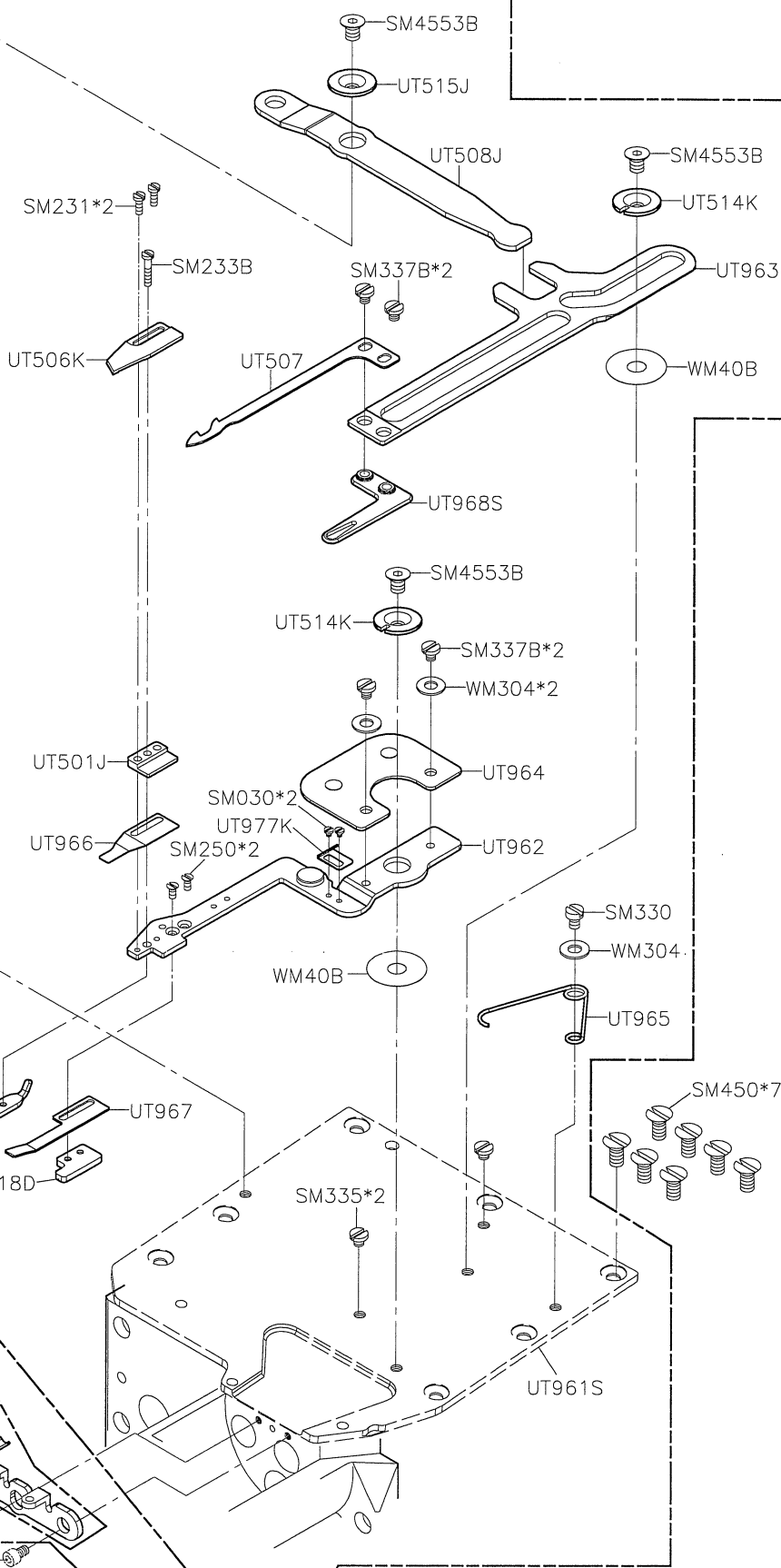

1

2

3

4

5

SIRUBA PARTS LIST	Series	Parts Group	Subclass / Remark	Page
	S007K/S007KD U007	UTT(UTU)-K	For S007K/S007KD 2 nd Generation [H] : Use for H brand motor	2/9
				Date
				2020/4/17

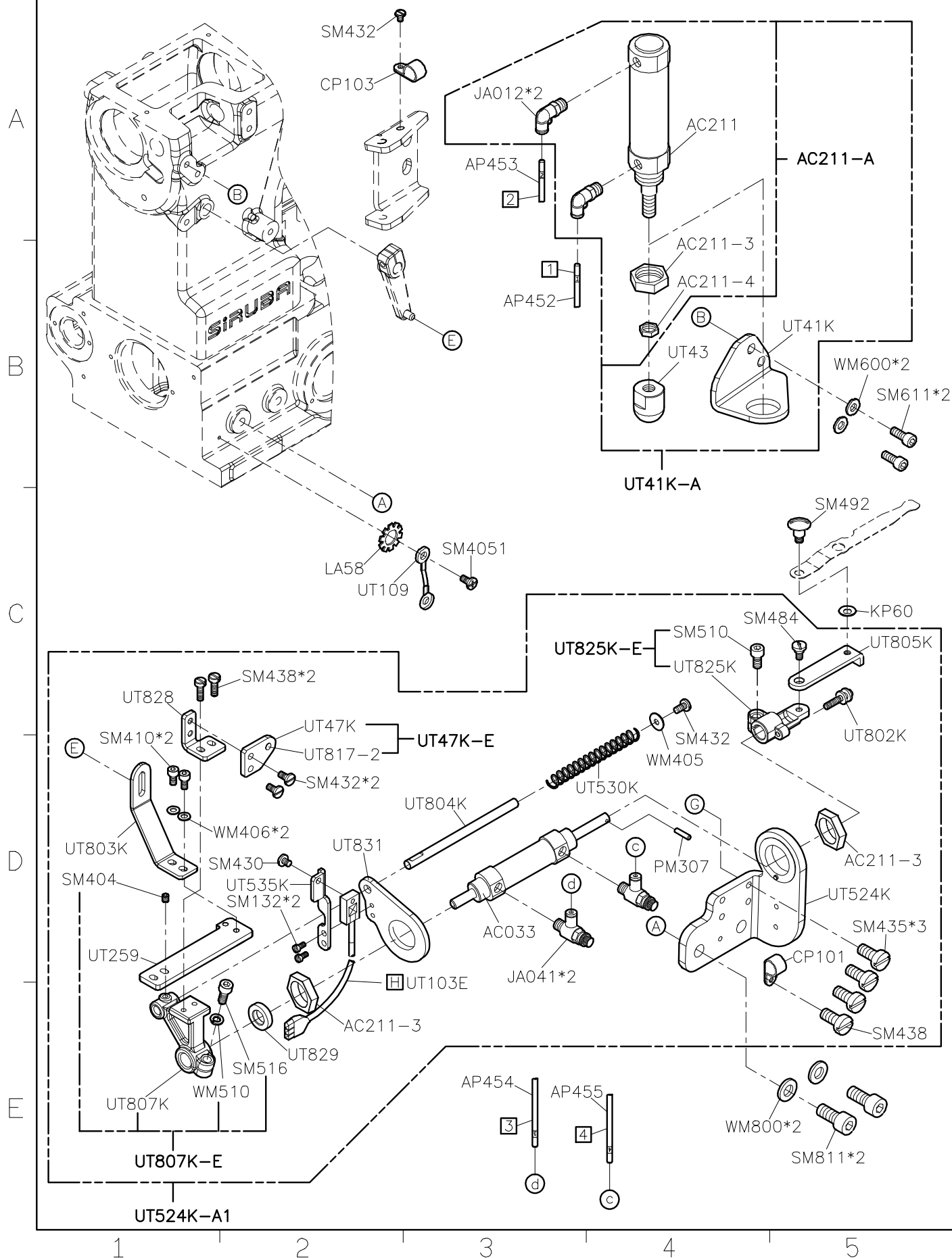

SiRUBA PARTS LIST	Series	Parts Group	Subclass / Remark	Page
	S007K/S007KD	UTT(UTU)-K	For S007K/S007KD 2 nd Generation	4/9
				Date
				2016/8/24

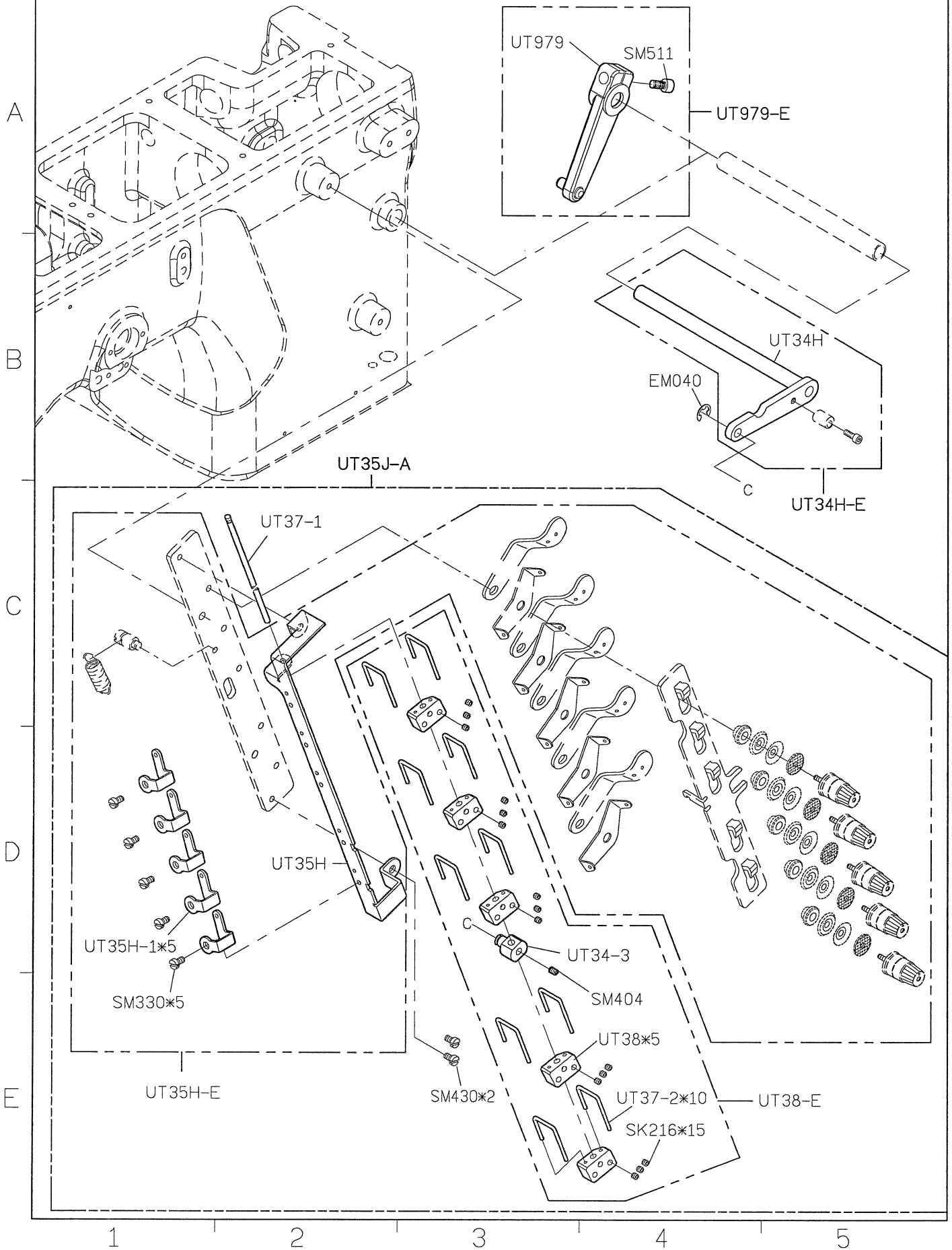

SIRUBA PARTS LIST	Series	Parts Group	Subclass / Remark	Page
	S007K/S007KD U007	UTU-K	For S007K/S007KD 2 nd Generation	5/9
				Date
				2022/09/27

FOR LEFT SIDE

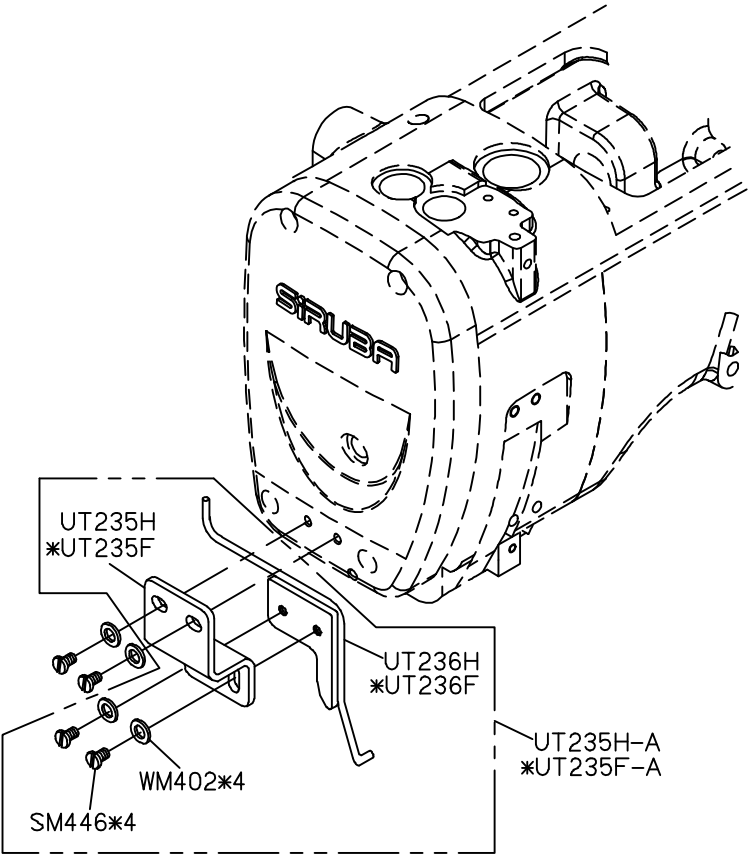

SIRUBA PARTS LIST	Series	Parts Group	Subclass / Remark	Page
	S007K/S007KD U007	UTU-K1	For allocation	6/9
				Date
				2020/4/17

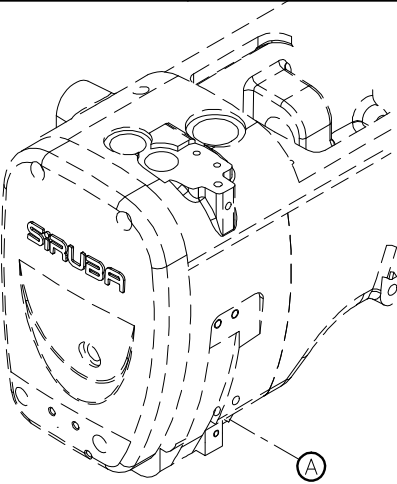

WP51L-A1

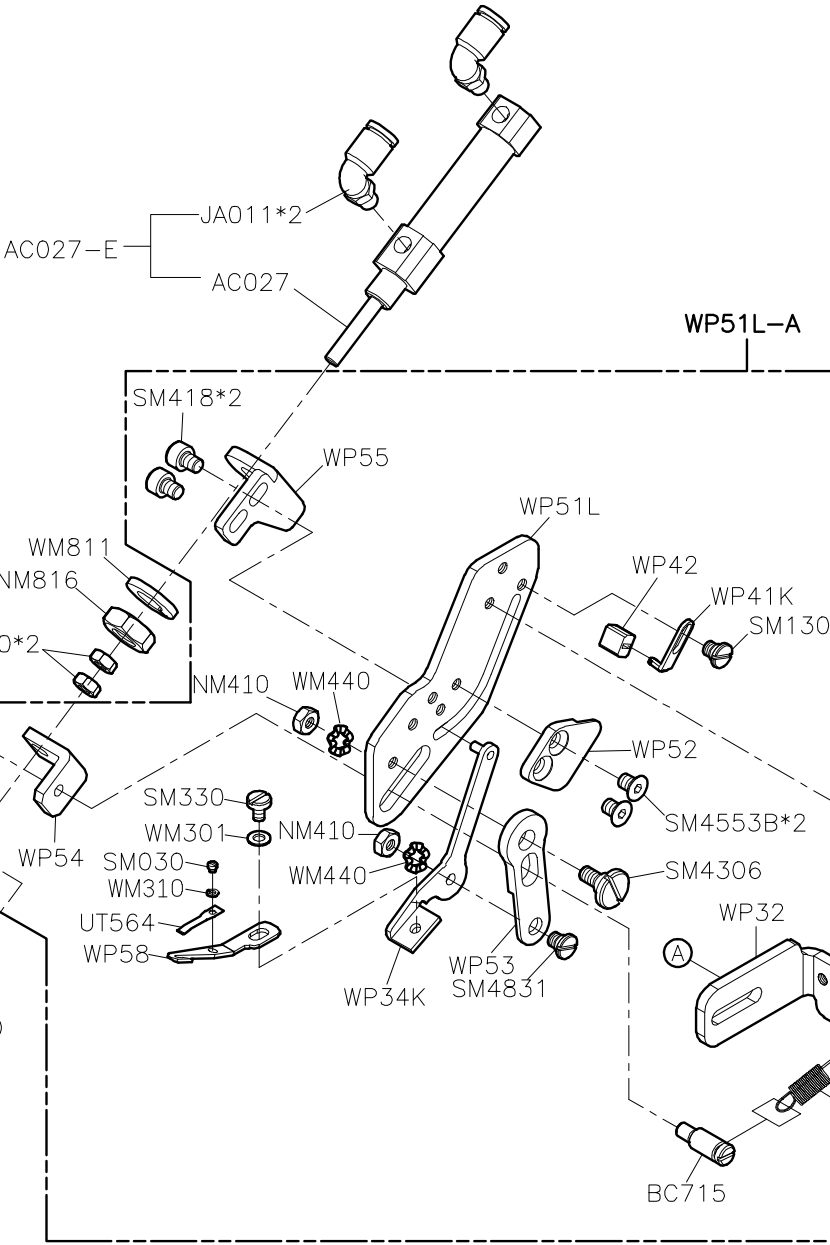

1

2

3

4

5

SIRUBA PARTS LIST	Series	Parts Group	Subclass / Remark	Page
	S007K/S007KD U007	UTT-K	For S007K/S007KD 2 nd Generation	7/9
				Date
				2020/3/12

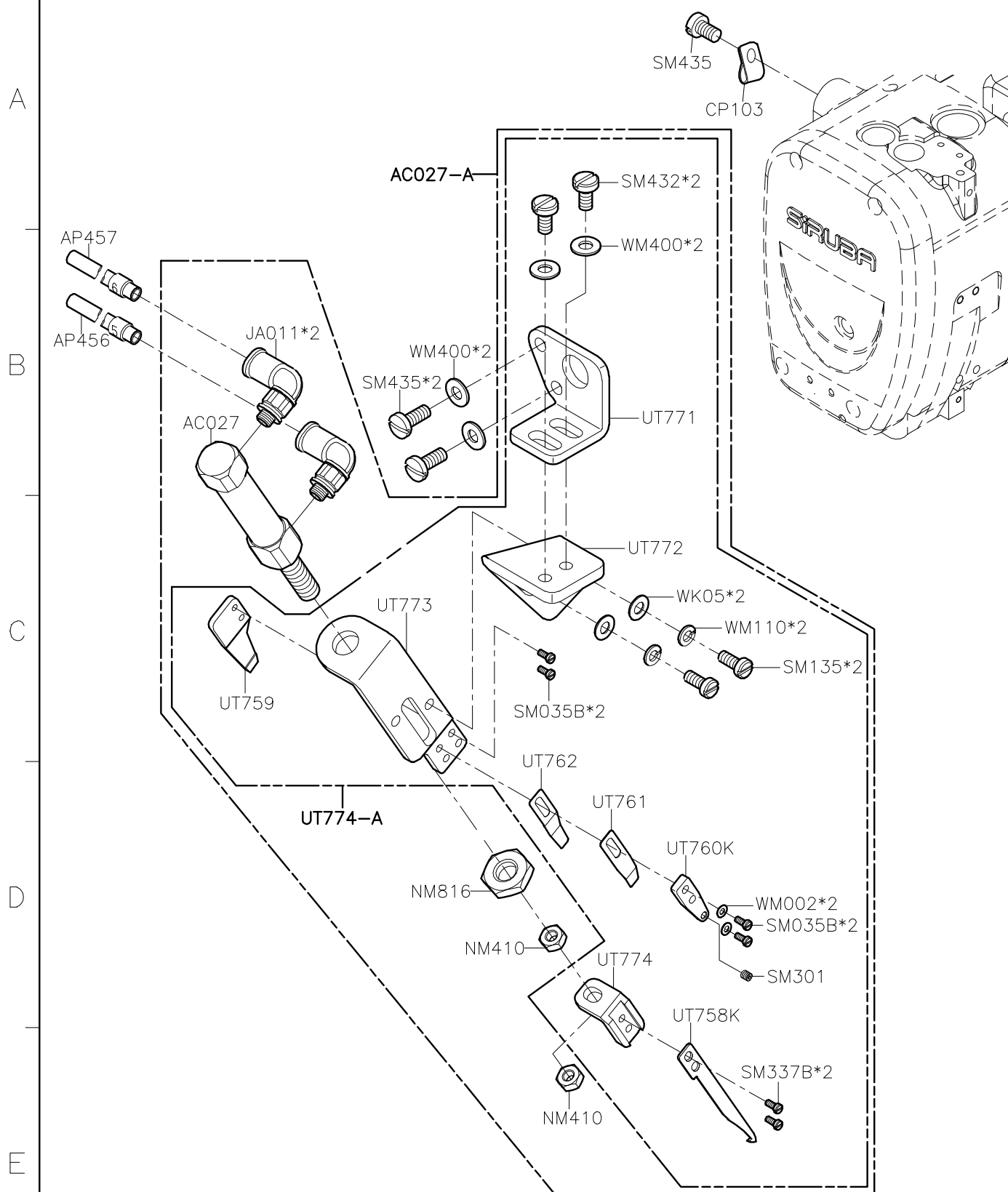

SIRUBA PARTS LIST	Series	Parts Group	Subclass / Remark	Page
	S007K/S007KD	UTT(UTU)-K	For S007K/S007KD 2 nd Generation ☐ : Use for H brand motor	8/9
				Date
				2016/9/14

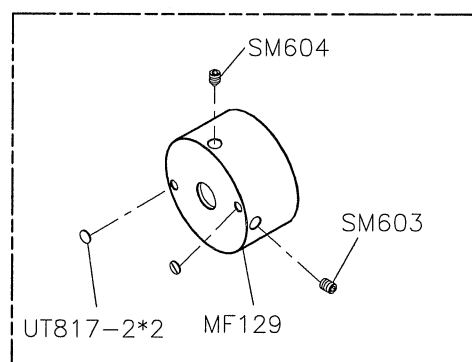

UT818J-A

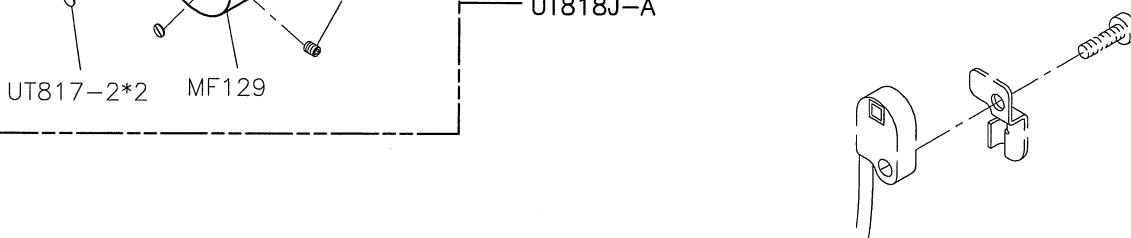

TO SYNCHRONIZER

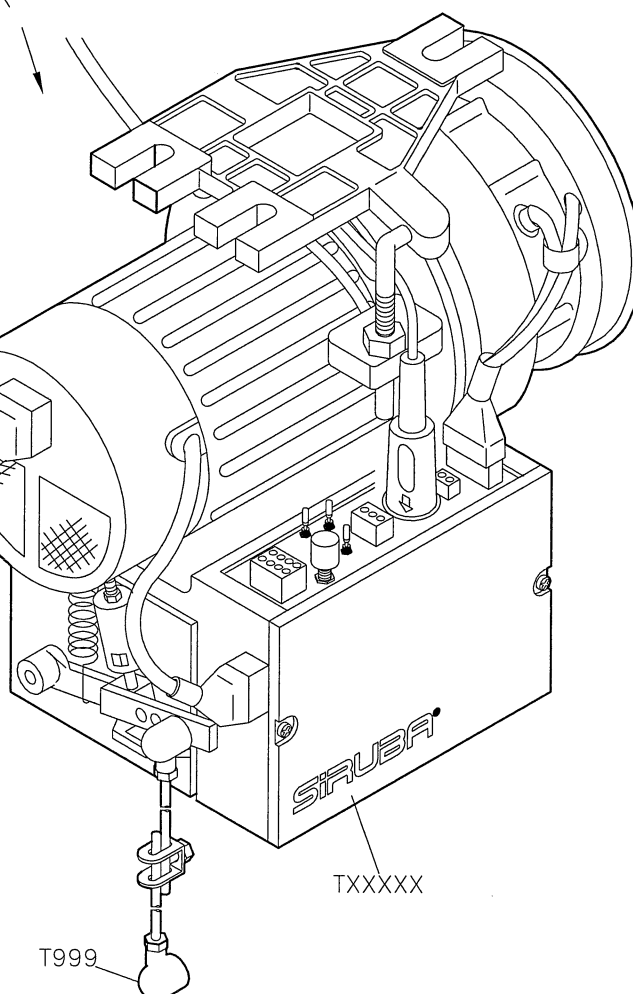
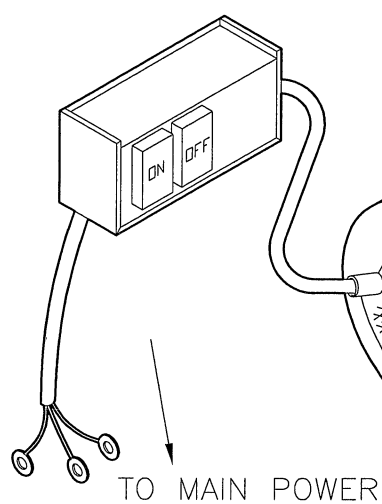

SIRUBA PARTS LIST	Series	Parts Group	Subclass / Remark	Page
	S007K/S007KD	UTT(UTU)-K	For S007K/S007KD 2 nd Generation ☐ : Use for H brand motor (i - 60)	9/9
				Date
				2016/8/24

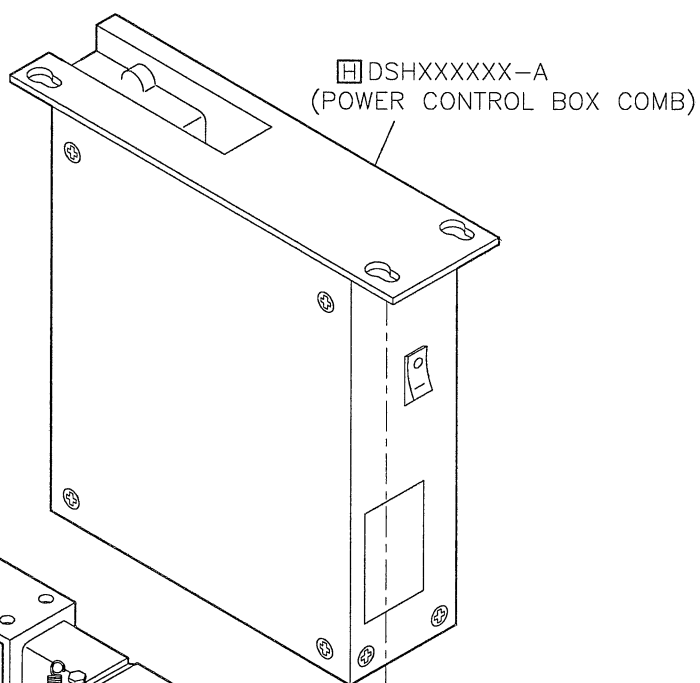
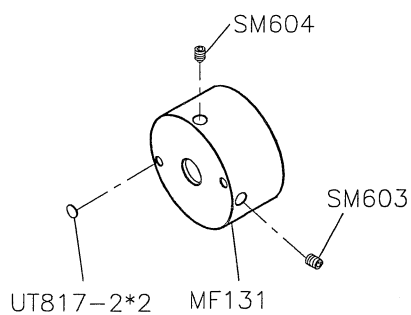

SIRUBA

PARTS LIST

Series

S007K/S007KD

Parts Group

UTX(UTY)-K

Subclass / Remark

For S007K/S007KD 2nd Generation

Page

1/9

Date

2018/11/16

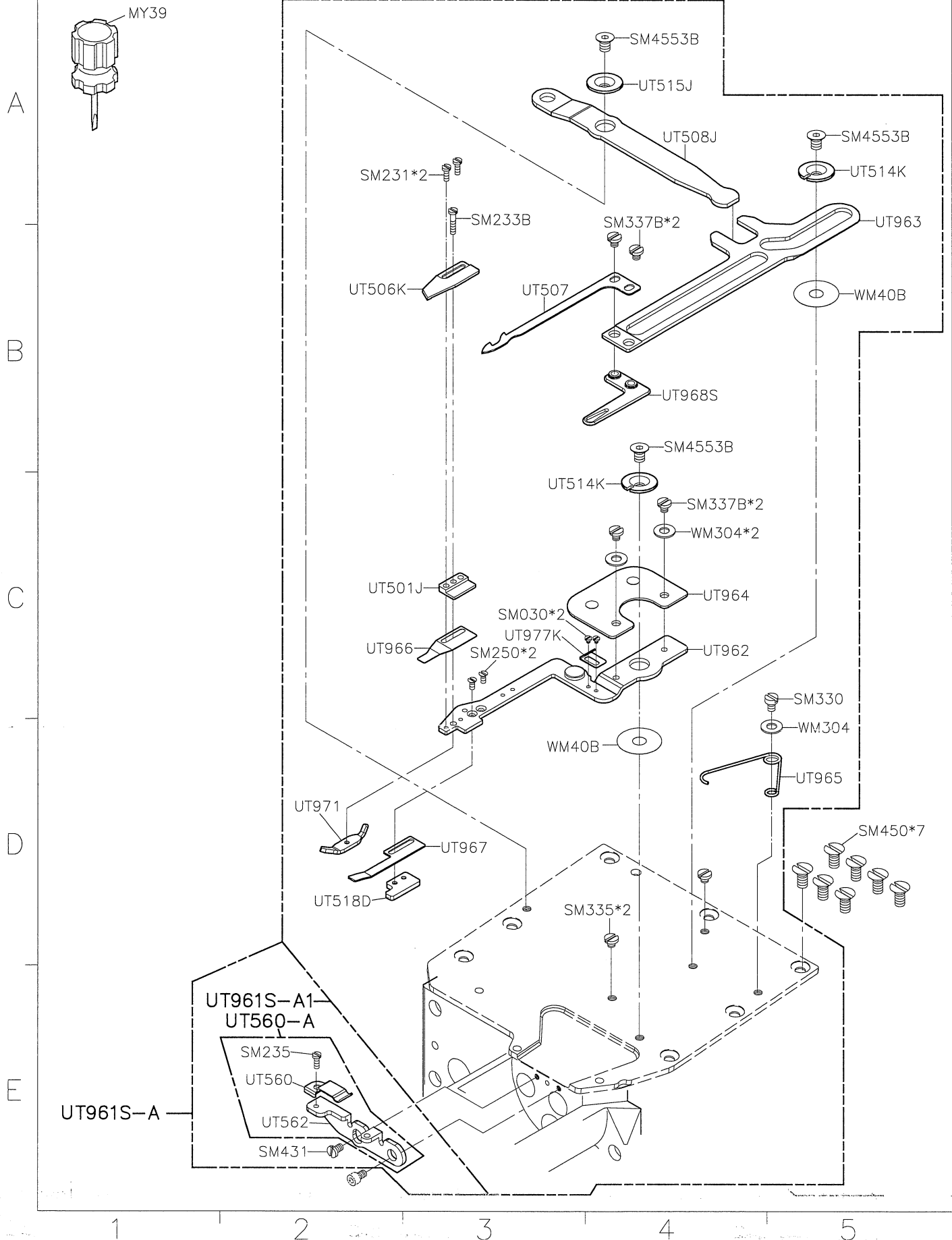

SIRUBA PARTS LIST	Series	Parts Group	Subclass / Remark	Page
	S007K/S007KD	UTX(UTY)-K	For S007K/S007KD 2 nd Generation ☐H : Use for H brand motor	2/9
				Date
				2016/8/23

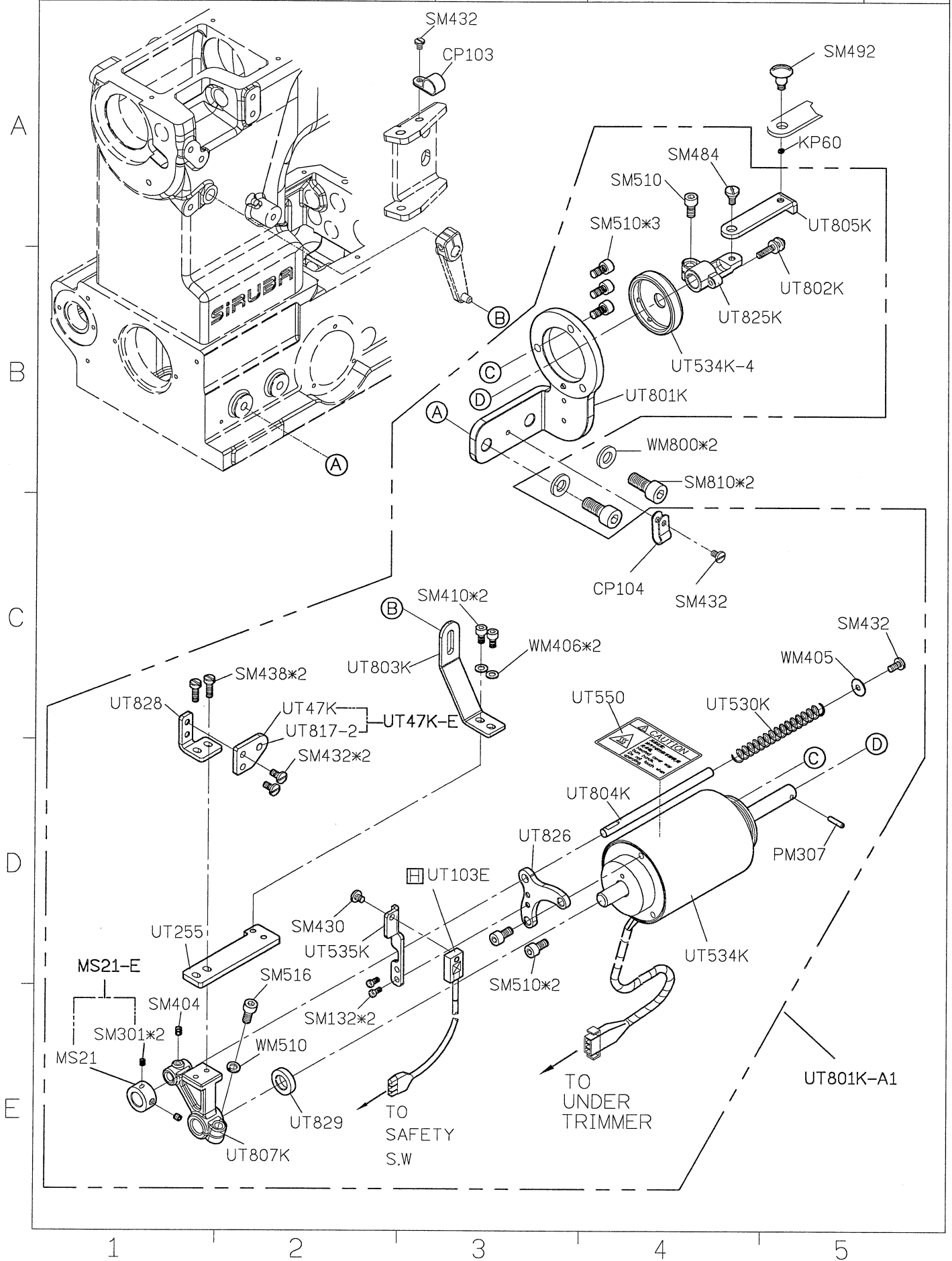

SIRUBA PARTS LIST	Series	Parts Group	Subclass / Remark	Page
	S007K/S007KD U007	UTX(UTY)-K	For S007K/S007KD 2 nd Generation	3/9
				Date
				2020/4/17

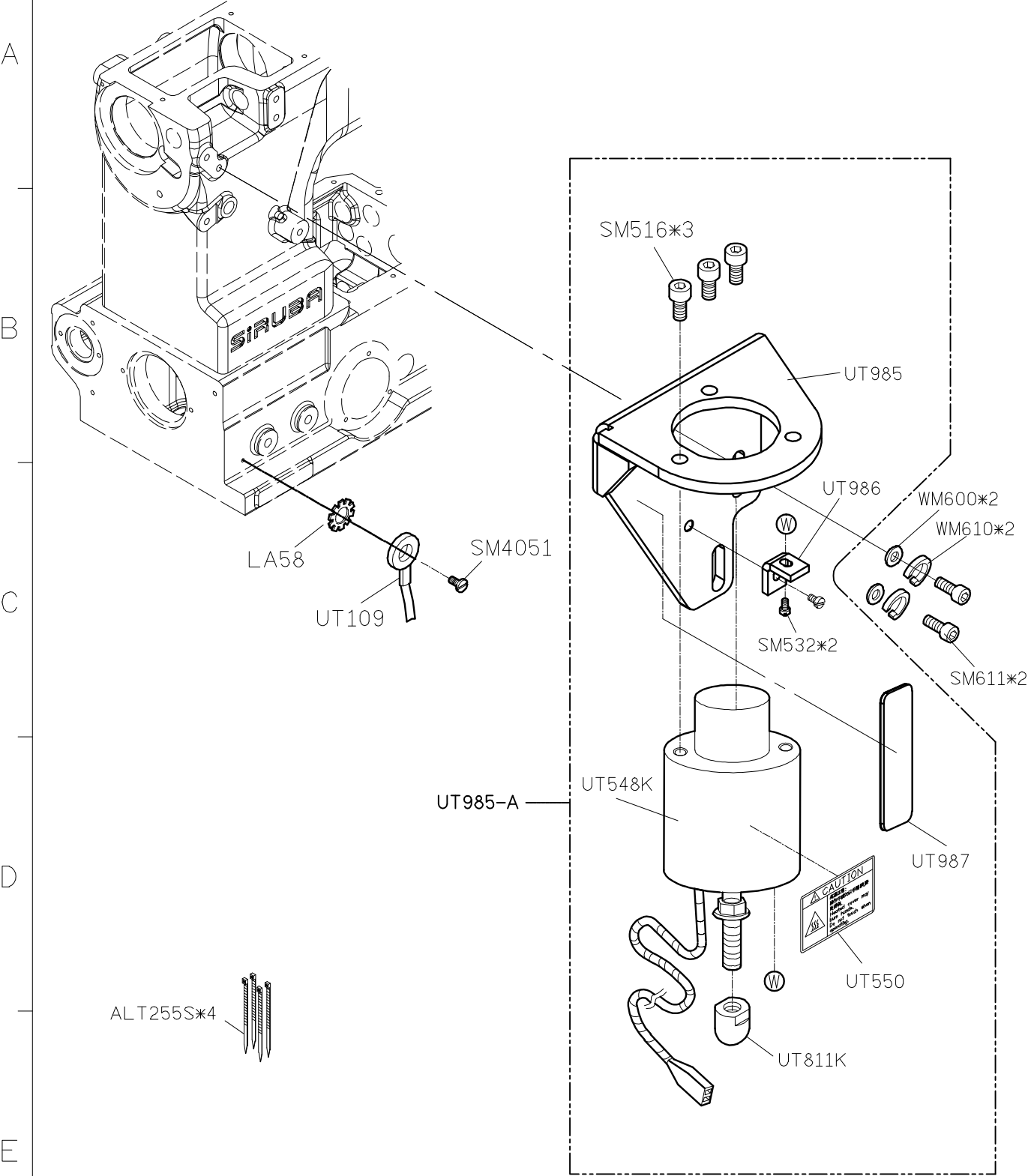

SIRUBA PARTS LIST	Series	Parts Group	Subclass / Remark	Page
	S007K/S007KD	UTX(UTY)-K	For S007K/S007KD 2 nd Generation	4/9
				Date
				2016/8/23

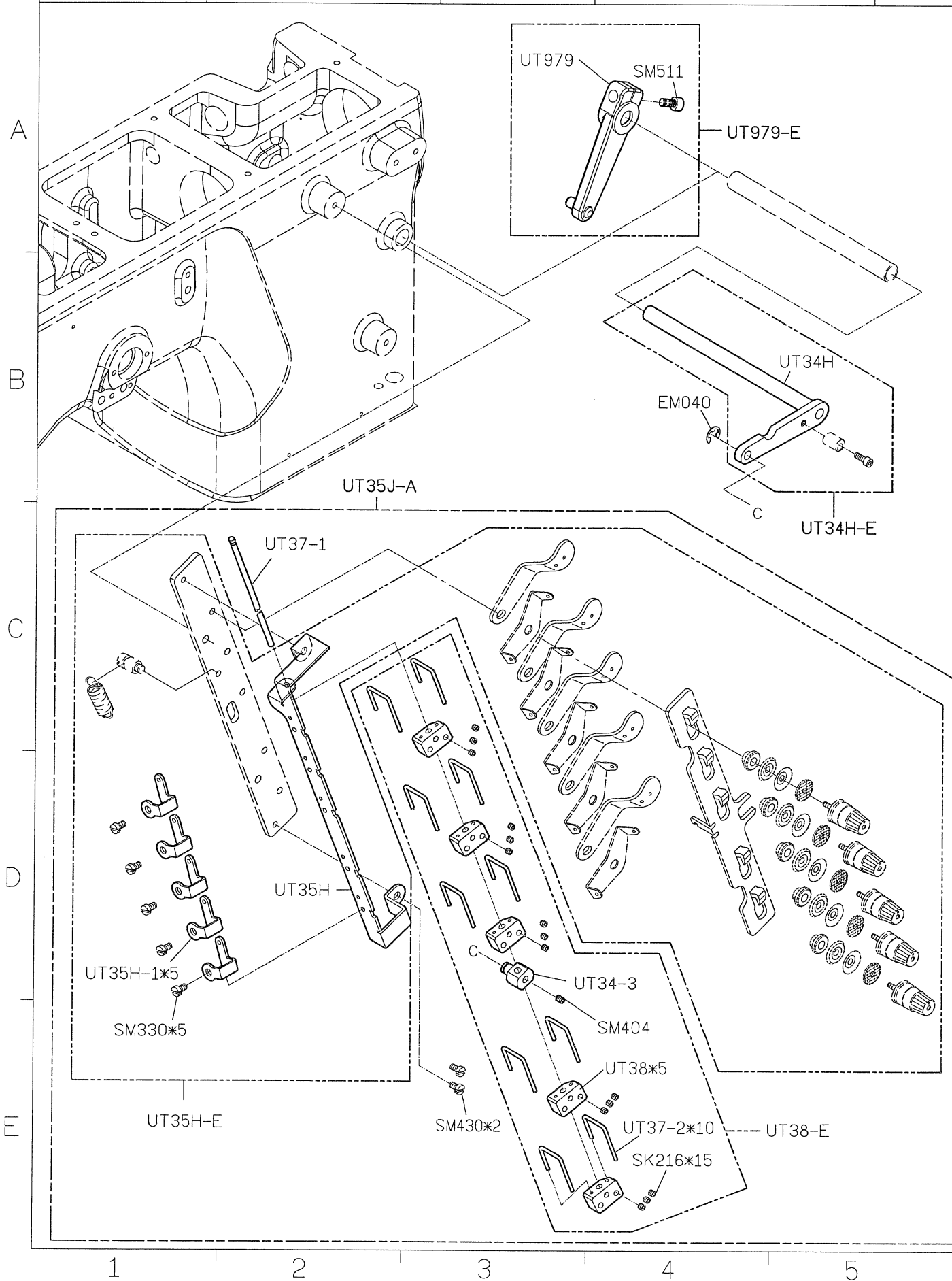

SIRUBA PARTS LIST	Series	Parts Group	Subclass / Remark	Page
	S007K/S007KD U007	UTX-K	For S007K/S007KD 2 nd Generation	5/9
				Date
				2020/03/12

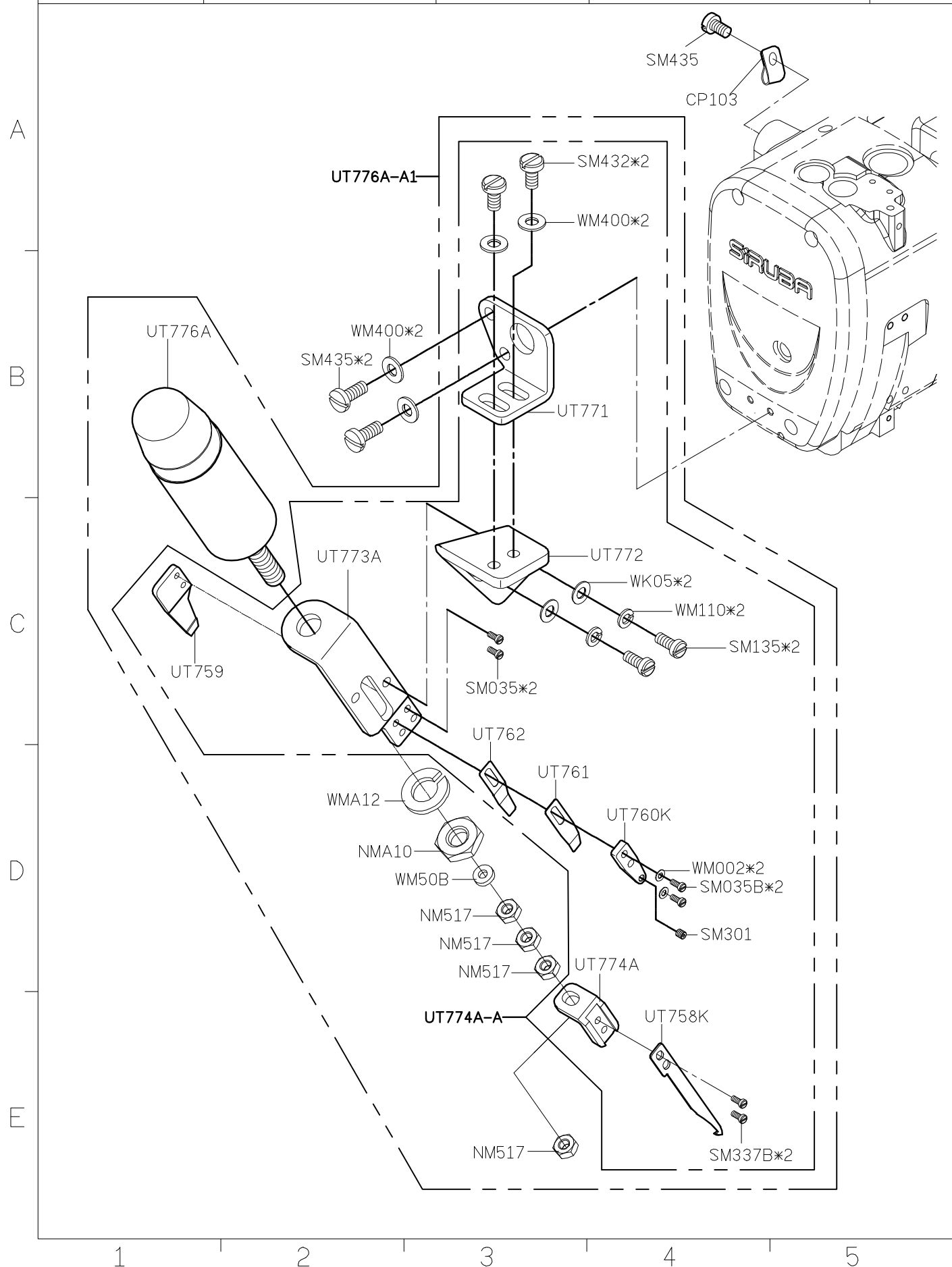

SIRUBA PARTS LIST	Series	Parts Group	Subclass / Remark	Page
	S007K/S007KD U007	UTY-K	For S007K/S007KD 2 nd Generation	6/9
				Date
				2024/4/22

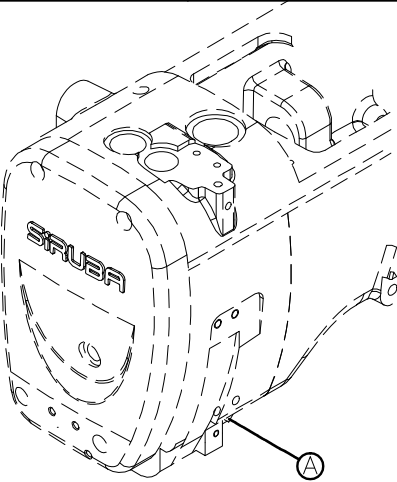

WP54A-A1

UT776A

WP54A-A

SM418*2

WP55A

WP51L

WMA11
NMA10

WM50B
NM517

NM410

NM410

WM440

WP52

WP42

WP41K
SM130

SM410*2

WP56

WM402*2

SM410*2

SM330
WM301

NM410

WM440

SM4553B*2

SM4306

WP32

WP34K

WP53
SM4831

WP36

BC715

UT564
WP58

WM510
NM517

1

2

3

4

5

SIRUBA PARTS LIST	Series	Parts Group	Subclass / Remark	Page
	S007K/S007KD	UTX(UTY)-K	For S007K/S007KD 2 nd Generation ☐ : Use for H brand motor	7/9
				Date
				2016/8/23

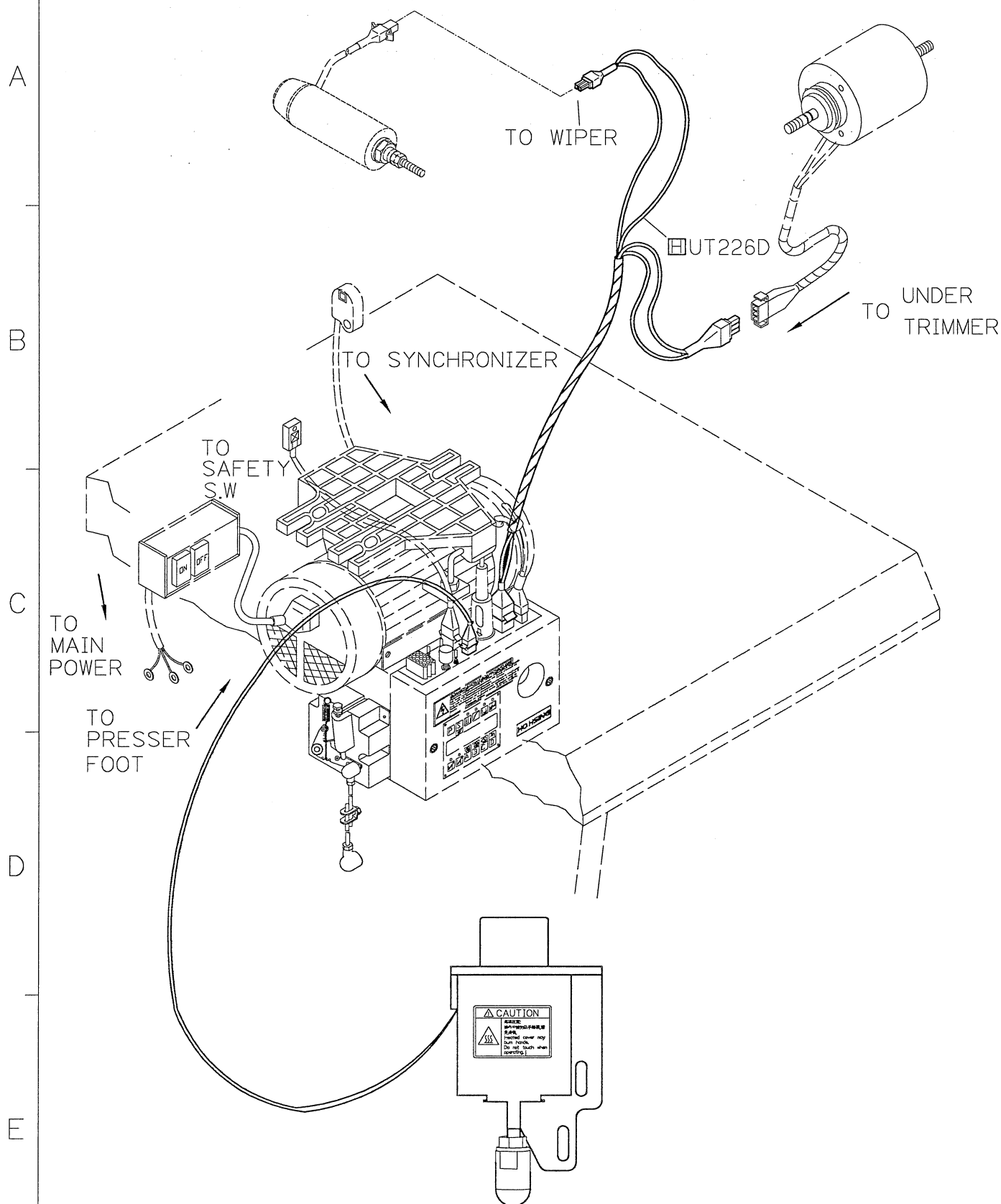

1

2

3

4

5

SIRUBA PARTS LIST	Series	Parts Group	Subclass / Remark	Page
	S007K/S007KD	UTX(UTY)-K	For S007K/S007KD 2 nd Generation ☐ : Use for H brand motor	8/9
				Date
				2016/8/23

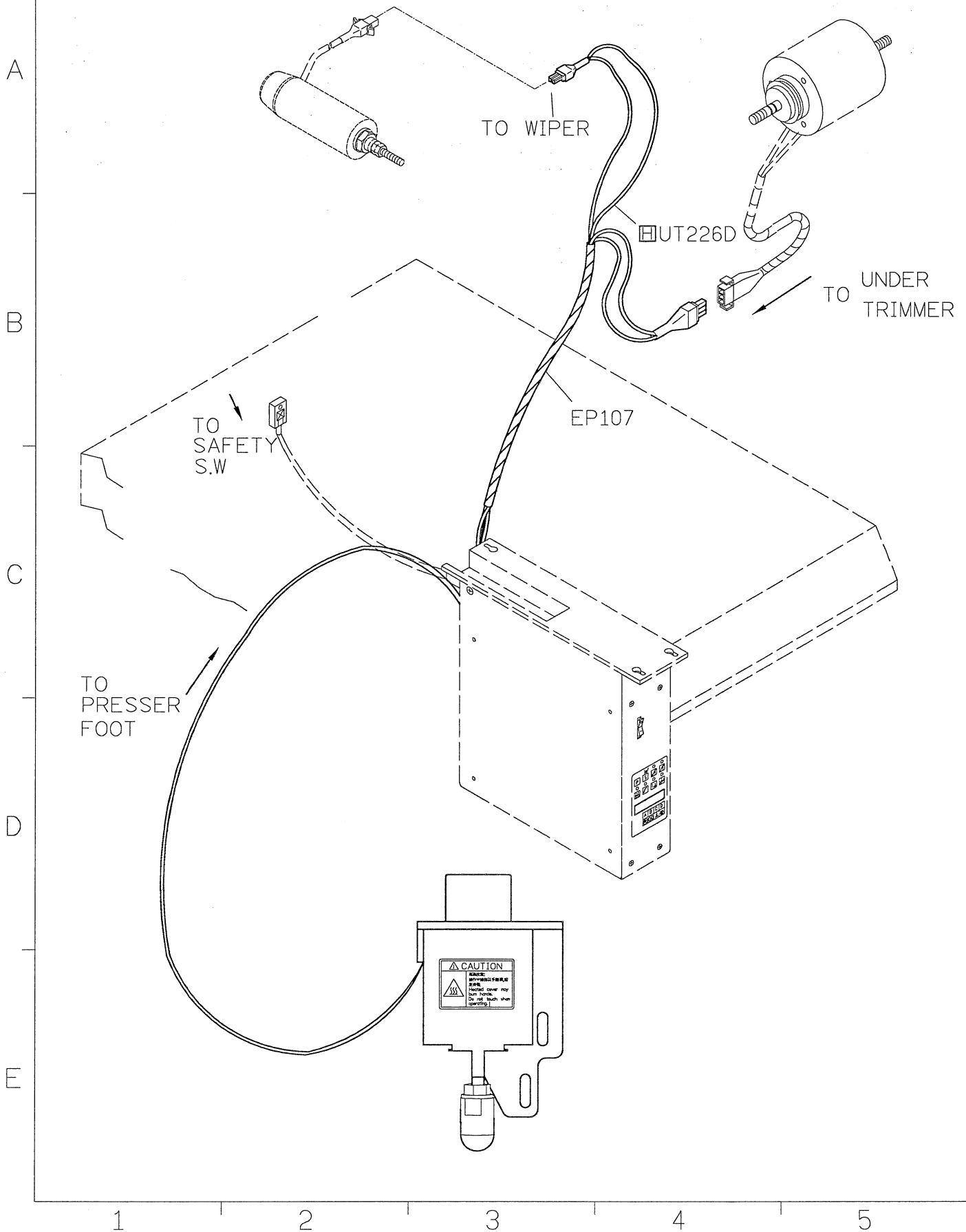

SIRUBA PARTS LIST	Series	Parts Group	Subclass / Remark	Page
	S007K/S007KD	UTX(UTY)-K	For S007K/S007KD 2 nd Generation	9/9
			☐ : Use for H brand motor (i - 60)	Date
				2016/8/23

